





ME® / METECON®

HEAVY DUTY CONNECTORS

 **resitec®**
componentes industriais

GENERAL CHARACTERISTICS

Multipole connectors for industrial purposes are used in electric and electronic machinery, robots, electric panels, control equipments and wherever connections are required for power, control and signal circuits. The connectors are designed for heavy duty industrial applications and are suitable for use with alternate or direct current and facilitate the manufacture, installation and maintenance of sectional electric part in complex machinery in conformance with European and US Standards.

STANDARDS

EN 61984 : Connectors safety requirements and tests

VDE 0627 : Connectors

UL 1977 : Component connectors for use in data, signal, control and power applications

ME connectors are in conformity with both European / International and American systems. This permits using them in the widest range of applications worldwide.

Products comply with Low Voltage Directive 2006 / 95 / EC.

INSERTS

The inserts are made of self extinguishing thermoplastic resin according to UL 94 - V0, normally used in ambience temperature range of -40°C ... +125°C. The inserts are available in screw, crimp and spring type. Contacts are made of silver plated brass. All inserts are numbered during injection moulding. They are:

- Suitable for use with alternate or direct current
- Leading protective ground
- Polarized for correct coupling
- Interchangeable male and female inserts in hoods and housings
- Captive screws
- Universal and can be used with all types of hoods and housings

HOOD & HOUSING

A large variety of Hood and Housings are available for specific industrial applications. The principal parts are made in die-cast aluminium alloy coated with electro-static powder paint. They are resistant to impact and strong mechanical stress.

Coupling stability and protection against accidental openings are assured by a single or double locking system comprising, monobloc metal latch made of galvanized steel.

Sealing is assured by special gaskets that protect the inserts inside the hood and housings against dust, water and other aggressive agents.

- Innovative design
- Degree of protection IP65 when connected.
- Electrical connection with protective ground.
- High mechanical strength and vibration resistance ensured by locking levers.

DESIGN AND TESTING

The connectors have been designed and tested to meet the international electrical and environmental standards.



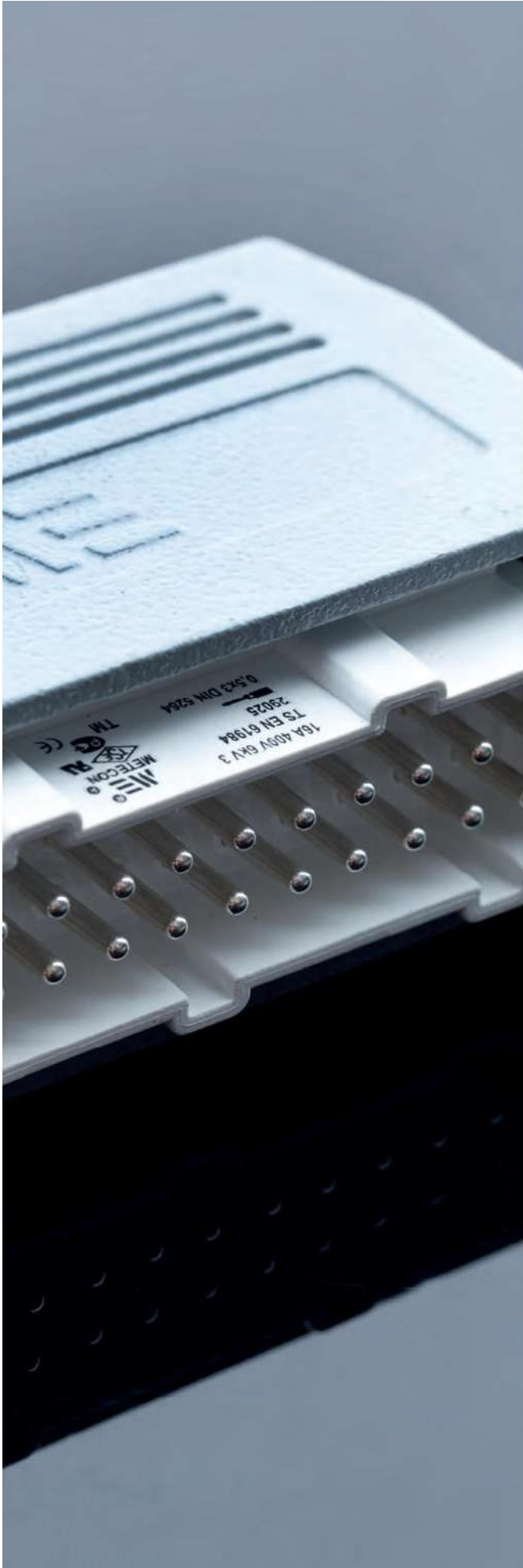

TECHNICAL FEATURES

- 1.) Wide range of accessories
- 2.) Cable inlet in various PG, METRIC and NPT thread
- 3.) Hoods and housings die casted from aluminum alloy and self extinguishing thermoplastic inserts
- 4.) Aluminum hoods and housings are powder coated with high resistance to mechanical stress and external agents
- 5.) Inserts are made of self-extinguishing thermoplastic material reinforced with glass fiber within an operation temperature range of -40 °C ... +125 °C
- 6.) Inserts are designed by assimetric guide rails for preventing incorrect coupling
- 7.) Special seal gaskets provide an IP65 degree of protection for coupled connectors
- 8.) Captive screws with anti-loosening flexible washers
- 9.) Contact positions are molded and laser printed on the inserts
- 10.) Contacts are coated by silver with connection to the conductors made via captive screws
- 11.) Earth terminal with wide contact surface
- 12.) Nickel plated screws and wire protector are made of brass

ELECTRICAL DATA

Overvoltage Category:

Overvoltage category is dependent on the mains voltage and the location at which the equipment is installed. It describes the maximum overvoltage resistance of a device in the event of a power supply system fault (i.e. in the event of a lightning strike).

The overvoltage category effects the dimensioning of components in that it determines the clearance air gap. Pursuant to the relative standards there are 4 overvoltage categories:

Category I: Equipment for connection to circuits in which measures are taken to limit transient overvoltage to an appropriately low level (i.e. protected electronic circuits).

Category II: Energy consuming equipment to be supplied from the fixed installation (i.e. appliances and household equipment with similar loads)

Category III: Equipment in fixed installations and for cases where the reliability and the availability of the equipment is subject to special requirements (i.e. equipment for industrial use with permanent connection to the fixed installation)

Category IV: Equipment for use at the origin of the installation (i.e. electricity meters).

Overvoltage category III include equipments and components for industrial use like METECON MULTIPOLE CONNECTORS.

Pollution Degree:

The dimensions of operating equipment is dependent on environmental conditions. Any pollution or contamination may give rise to conductivity that, in combination with moisture, may affect the insulating properties of the surface on which it is deposited. The pollution degree influences the design of the components in terms of creepage distance.

Pollution degree 1: In air conditioned or clean, dry rooms such as computer and measuring instrument rooms. No pollution or only dry, non-conductive pollution occurs.

Pollution degree 2: In residential sales and other business premises, precision engineering workshop, laboratories, testing bays, rooms for medical purposes. Only non-conductive pollution occurs except that occasionally a temporary conductivity caused by condensation is to be accepted.

Pollution degree 3: In industrial, commercial and agricultural premises, unheated storage premises, workshops or boiler rooms, machinery and for industrial automation. Conductive pollution occurs or dry non-conductive pollution occurs which becomes conductive due to condensation which is to be expected.

Pollution degree 4: In outdoor or exterior areas such as equipment mounted on the roofs of locomotives or tramcars, elevators and machinery operating outdoor for building. The pollution generates persistent conductivity caused by conductive dust or by rain or snow.

METECON multipole connectors are designed as standard for pollution degree 3 and 2.



Hood

Aluminum hoods:

- Narrow and high construction hoods
- Three different locking mechanism
- IP65
- Cable entry options:
 - PG
 - Metric
 - NPT



Male Insert and Contacts

- Silver plated
- Screw, spring and crimp connection
- Numbering with laser marking for right connection



Female Insert and Contacts

- Silver plated
- Screw, spring and crimp connection
- Numbering with laser marking for right connection



Bulkhead Mounting Housing

Aluminum hoods:

- Three different locking mechanism
- NBR Gasket
- IP65

INSERTS

| | | | | |
|-------------------------|---------------------|--------------------------|-------------|-------------|
| Number of Contacts | 2, 3, 4P+E | 6, 10, 16, 24, 32, 48P+E | 6, 12P+E | 4/0, 4/2 |
| Current | 10A | 16A | 35A | 80A, 80/16A |
| Voltage | 220 - 240 V | 500 V | 400 / 690 V | |
| Operating Voltage | 4 kV | 6 kV | | |
| Pollution Degree | 3 | | | 2 |
| Insulation Resistance | ≥10 ¹⁰ Ω | | | |
| Material | PC %10 GF | PBT %30 GF | | |
| Tempreture Range | - 40 °C / + 125 °C | | | |
| Flammability | V0 | | | |
| Mechanical Working Life | ≥500 | | | |

CONTACTS

| | |
|--------------------|---------------------------|
| Material | Brass |
| Silver Thickness | 3 µm Ag |
| Contact Resistance | $\leq 1 \text{ m} \Omega$ |

Screw Connection

| | | | | | | | | |
|-------------------|---------------------------|-------------------|--------------------------|-----|---|---|----|----|
| Cable Section | 1.0 - 2.5 mm ² | 6 mm ² | 1.5 - 16 mm ² | | | | | |
| Awg | 18 - 14 | 10 | 1,5 | 2,5 | 4 | 6 | 10 | 16 |
| Tightening Torque | 0.5 Nm | 1.2 Nm | 1,2 | 2 | 3 | 3 | 3 | 3 |
| Stripping Length | 7 mm | | | | | | | |

Spring Connection

| | | |
|------------------|----------------------------|--|
| Cable Section | 0.14 - 2.5 mm ² | |
| Awg | 26 - 14 | |
| Stripping Length | 9... 11 | |

Crimp Connection

| | | |
|------------------|----------------------------|--|
| Cable Section | 0.14 - 4.0 mm ² | |
| Awg | 20 - 12 | |
| Stripping Length | 7.5 | |

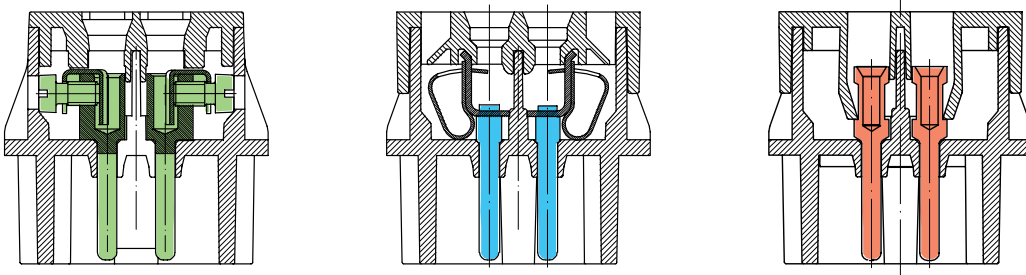
**METAL HOODS - HOUSINGS**

| | |
|---|--------------------|
| Material | Aluminum |
| Surface | Powder - coated |
| Gaskets | NBR |
| Temperature Range | - 40 °C / + 125 °C |
| Protection Degree (Acc. to DIN EN 60529 for coupled connectors) | IP65 |

PLASTIC HOODS - HOUSINGS

| | |
|---|--------------------|
| Material | PC |
| Gaskets | NBR |
| Temperature Range | - 40 °C / + 125 °C |
| Protection Degree (Acc. to DIN EN 60529 for coupled connectors) | IP65 |

FLANGE DIMENSIONS OF INSERTS

6x16

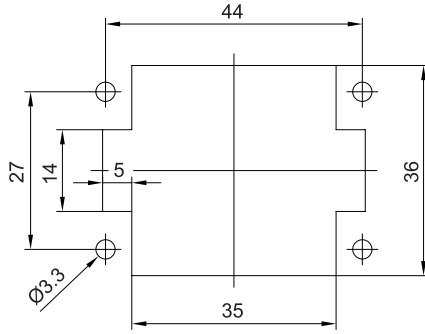

10x16

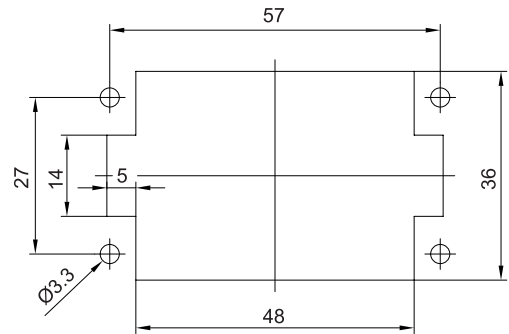

16x16 - 6x35 - 4x80 - 4+2x80/16

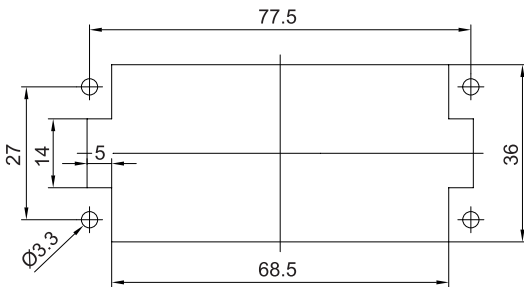

24x16

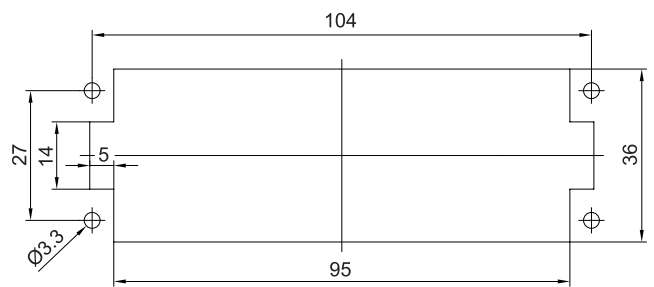

32x16 / 12x35

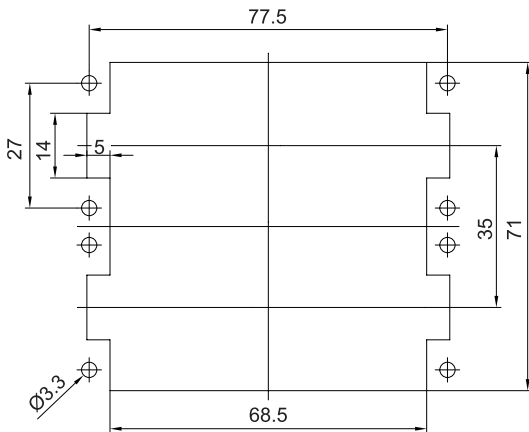

48x16

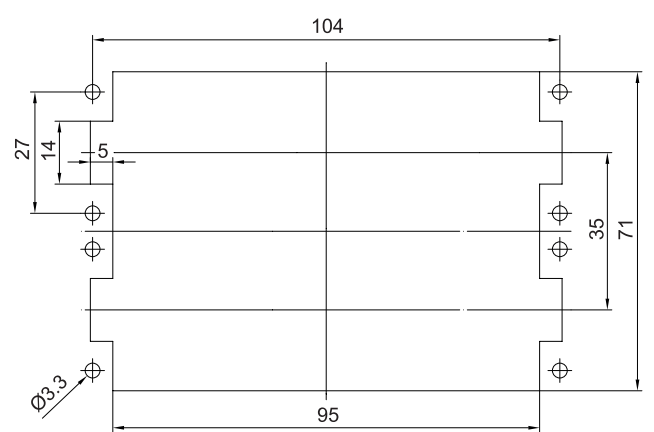

FLANGE DIMENSIONS OF BULKHEAD MOUNTING HOUSINGS

6x16

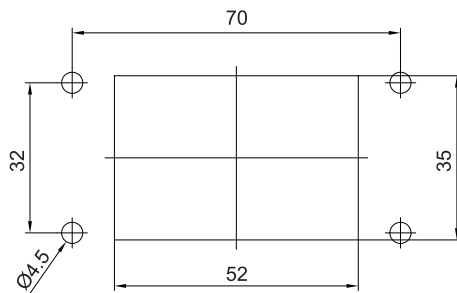

10x16

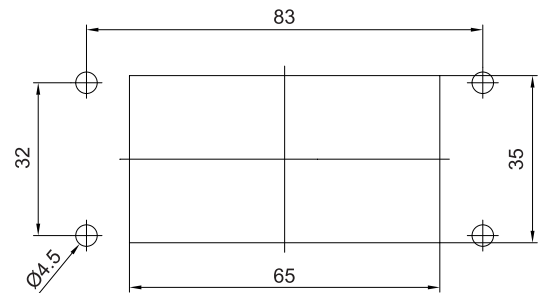

16x16 - 6x35 - 4x80 - 4+2x80/16

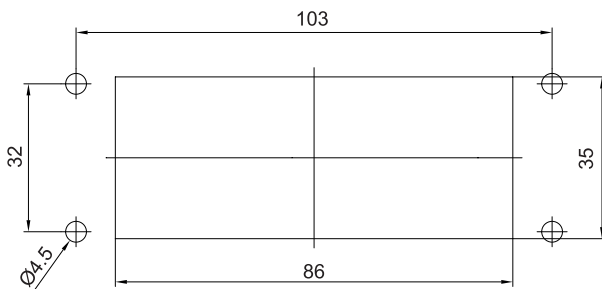

24x16

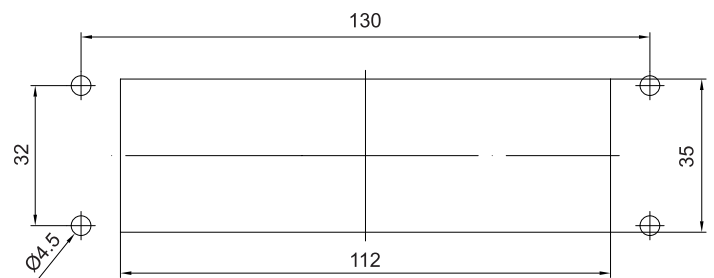

32x16 / 12x35

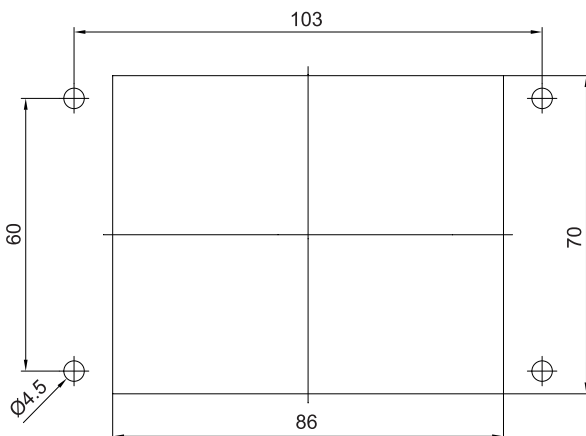

48x16

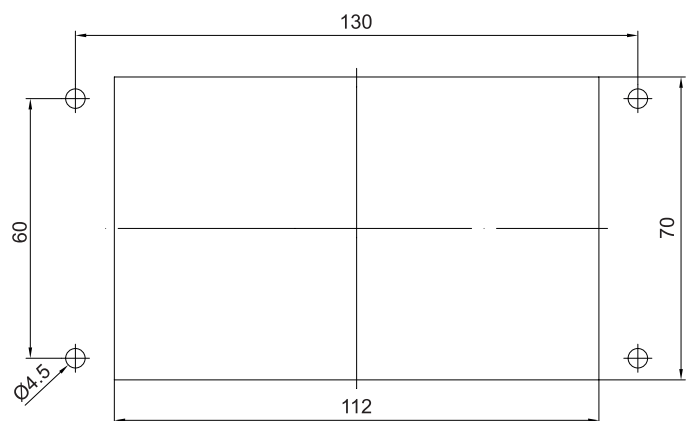



29007 MALE INSERT

| | |
|--------------------|-------------|
| Number of Contacts | 2P+E |
| Ampere | 10 |
| Protection Degree | - |
| Voltage | 220 - 240 V |
| Terminal | Screw |
| Box Quantity | 200 |
| Material | PC %10 GF |

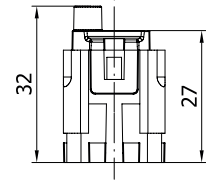
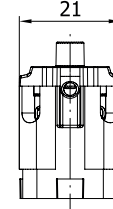
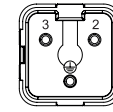

29005 MALE INSERT (BACK ENTRY)

| | |
|--------------------|-------------|
| Number of Contacts | 2P+E |
| Ampere | 10 |
| Protection Degree | - |
| Voltage | 220 - 240 V |
| Terminal | Screw |
| Box Quantity | 200 |
| Material | PC %10 GF |

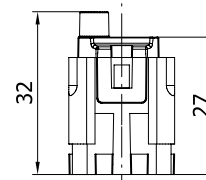
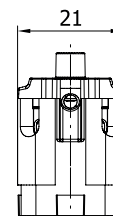
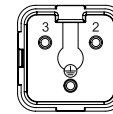

29006 FEMALE INSERT

| | |
|--------------------|-------------|
| Number of Contacts | 2P+E |
| Ampere | 10 |
| Protection Degree | - |
| Voltage | 220 - 240 V |
| Terminal | Screw |
| Box Quantity | 200 |
| Material | PC %10 GF |

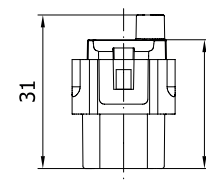
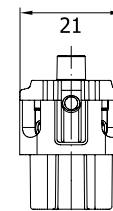
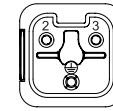

29004 FEMALE INSERT (BACK ENTRY)

| | |
|--------------------|-------------|
| Number of Contacts | 2P+E |
| Ampere | 10 |
| Protection Degree | - |
| Voltage | 220 - 240 V |
| Terminal | Screw |
| Box Quantity | 200 |
| Material | PC %10 GF |

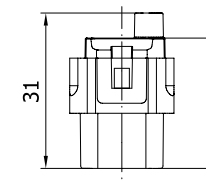
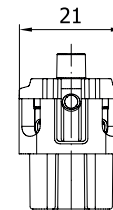
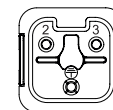

SUITABLE HOODS & HOUSINGS

| | | | | | |
|---|------------------------------|---|----------------------------|---|-----------------------------|
|  | HOOD Straight Aluminum |  | HOOD Angled Aluminum |  | HOOD Straight Plastic |
| 29017 | | 29019 | | 29080 | |

SUITABLE HOODS & HOUSINGS

| | | | | | |
|---|---|---|---------------------------------|---|-------------------------------|
|  | HOOD Aluminum |  | HOUSING Straight Aluminum |  | HOUSING Angled Aluminum |
| 29015S | | 29013S | | 29014S | |
|  | HOUSING Angled Double Entry Aluminum |  | HOOD Plastic |  | HOUSING Plastic |
| 29018S | | 29079 | | 29075 | |
|  | HOUSING Angled Plastic | | | | |
| 29077 | | | | | |

For different color and / or different threads please prefix the standard product code from next table. For the products ending with “S” please add it at the end of newly created code. (E.g.: 29015-0405S)

Standard threads are underlined in red.



| Thread Color | Material | Diameter |
|-----------------|----------------|----------|
| -0405 | Aluminum Grey | PG 13,5 |
| -2205 | Aluminum Grey | M 20 |
| -3105 | Aluminum Grey | N 3/8 |
| -0304 | Aluminum Black | PG 11 |
| -0404 | Aluminum Black | PG 13,5 |
| -2204 | Aluminum Black | M 20 |
| -3104 | Aluminum Black | N 3/8 |



403250

HOOD WITH MALE INSERT

| | |
|--------------------|-------------|
| Number of Contacts | 2P+E |
| Ampere | 10 |
| Protection Degree | IP65 |
| Voltage | 220 - 240 V |
| Terminal | Screw |
| Box Quantity | 50 |
| Material | Aluminum |

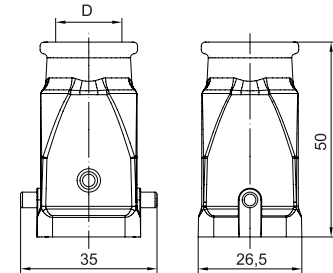

| D | Pg | Pg | M | NPT |
|----|------|----|------|-----|
| 11 | 13.5 | 20 | 3/8" | |



403251

HOOD WITH MALE INSERT

Angled

| | |
|--------------------|-------------|
| Number of Contacts | 2P+E |
| Ampere | 10 |
| Protection Degree | IP65 |
| Voltage | 220 - 240 V |
| Terminal | Screw |
| Box Quantity | 50 |
| Material | Aluminum |

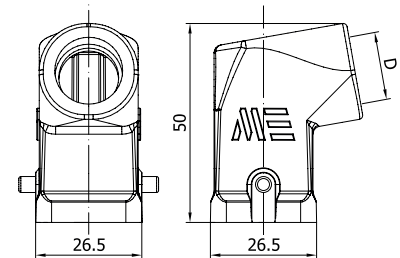

| D | Pg | Pg | M | NPT |
|----|------|----|------|-----|
| 11 | 13.5 | 20 | 3/8" | |



403252S

HOOD WITH FEMALE INSERT

| | |
|--------------------|-------------|
| Number of Contacts | 2P+E |
| Ampere | 10 |
| Protection Degree | IP65 |
| Voltage | 220 - 240 V |
| Terminal | Screw |
| Box Quantity | 50 |
| Material | Aluminum |

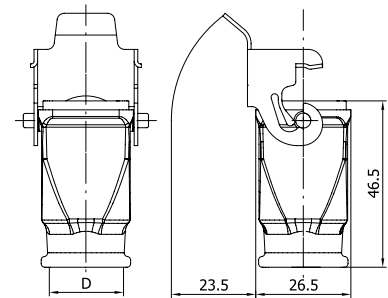

| D | Pg | Pg | M | NPT |
|----|------|----|------|-----|
| 11 | 13.5 | 20 | 3/8" | |



403253S

HOUSING WITH FEMALE INSERT

| | |
|--------------------|-------------|
| Number of Contacts | 2P+E |
| Ampere | 10 |
| Protection Degree | IP65 |
| Voltage | 220 - 240 V |
| Terminal | Screw |
| Box Quantity | 50 |
| Material | Aluminum |

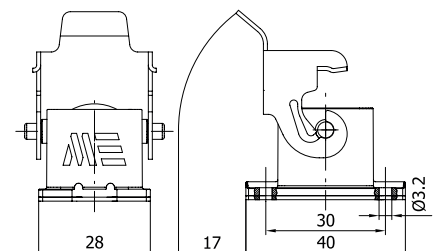



403254S

HOUSING WITH FEMALE INSERT

Angled

| | |
|--------------------|-------------|
| Number of Contacts | 2P+E |
| Ampere | 10 |
| Protection Degree | IP65 |
| Voltage | 220 - 240 V |
| Terminal | Screw |
| Box Quantity | 50 |
| Material | Aluminum |

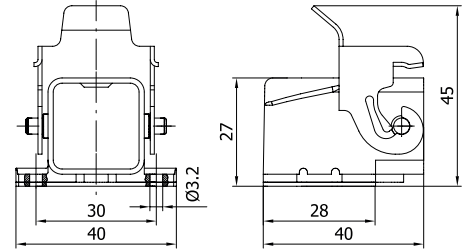

403255S

HOUSING WITH FEMALE INSERT

Angled / Double Entry

| | |
|--------------------|-------------|
| Number of Contacts | 2P+E |
| Ampere | 10 |
| Protection Degree | IP65 |
| Voltage | 220 - 240 V |
| Terminal | Screw |
| Box Quantity | 50 |
| Material | Aluminum |

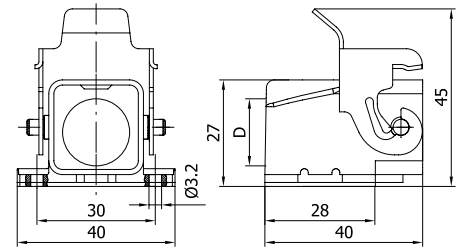

| D | Pg | Pg | M | NPT |
|----|------|----|------|-----|
| 11 | 13.5 | 20 | 3/8" | |



403248

HOOD WITH MALE INSERT

Back Entry

| | |
|--------------------|-------------|
| Number of Contacts | 2P+E |
| Ampere | 10 |
| Protection Degree | IP65 |
| Voltage | 220 - 240 V |
| Terminal | Screw |
| Box Quantity | 50 |
| Material | Aluminum |

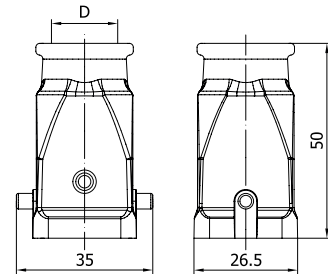

| D | Pg | Pg | M | NPT |
|----|------|----|------|-----|
| 11 | 13.5 | 20 | 3/8" | |



403259

HOOD WITH MALE INSERT

Angled / Back Entry Terminal

| | |
|--------------------|-------------|
| Number of Contacts | 2P+E |
| Ampere | 10 |
| Protection Degree | IP65 |
| Voltage | 220 - 240 V |
| Terminal | Screw |
| Box Quantity | 50 |
| Material | Aluminum |

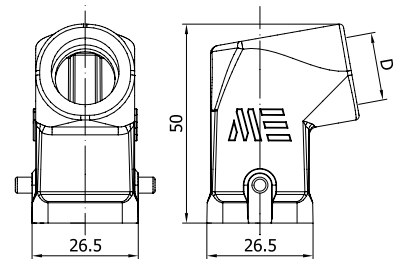

| D | Pg | Pg | M | NPT |
|----|------|----|------|-----|
| 11 | 13.5 | 20 | 3/8" | |



403249S

HOOD WITH FEMALE INSERT

Back Entry Terminal

| | |
|--------------------|-------------|
| Number of Contacts | 2P+E |
| Ampere | 10 |
| Protection Degree | IP65 |
| Voltage | 220 - 240 V |
| Terminal | Screw |
| Box Quantity | 50 |
| Material | Aluminum |

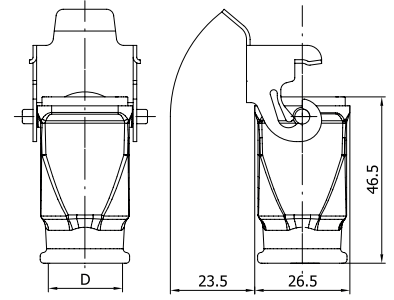

| D | Pg | Pg | M | NPT |
|----|------|----|------|-----|
| 11 | 13.5 | 20 | 3/8" | |



403258S

HOUSING WITH FEMALE INSERT

Angled / Back Entry Terminal

| | |
|--------------------|-------------|
| Number of Contacts | 2P+E |
| Ampere | 10 |
| Protection Degree | IP65 |
| Voltage | 220 - 240 V |
| Terminal | Screw |
| Box Quantity | 50 |
| Material | Aluminum |

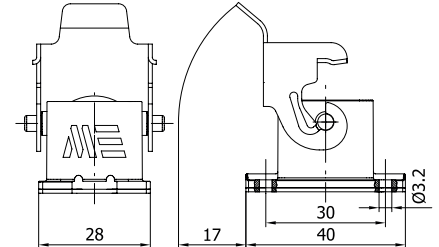

403257S

HOUSING WITH FEMALE INSERT

Back Entry Terminal

| | |
|--------------------|-------------|
| Number of Contacts | 2P+E |
| Ampere | 10 |
| Protection Degree | IP65 |
| Voltage | 220 - 240 V |
| Terminal | Screw |
| Box Quantity | 50 |
| Material | Aluminum |

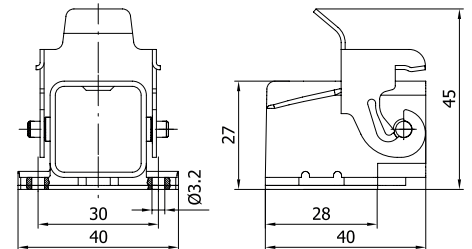

403256S

HOUSING WITH FEMALE INSERT

Angled / Double Entry / Back Entry Terminal

| | |
|--------------------|-------------|
| Number of Contacts | 2P+E |
| Ampere | 10 |
| Protection Degree | IP65 |
| Voltage | 220 - 240 V |
| Terminal | Screw |
| Box Quantity | 50 |
| Material | Aluminum |

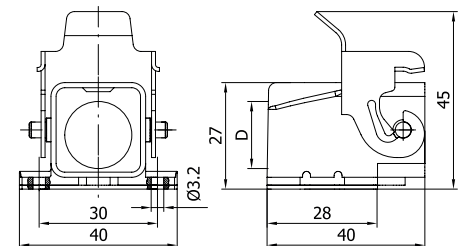

| D | Pg | Pg | M | NPT |
|----|------|----|------|-----|
| 11 | 13.5 | 20 | 3/8" | |



403260

HOOD WITH MALE INSERT

| | |
|--------------------|-------------|
| Number of Contacts | 2P+E |
| Ampere | 10 |
| Protection Degree | IP65 |
| Voltage | 220 - 240 V |
| Terminal | Screw |
| Box Quantity | 50 |
| Material | Plastic |

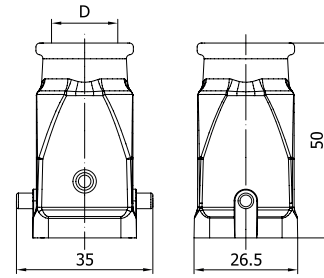

| D | Pg | Pg | M | NPT |
|----|------|----|------|-----|
| 11 | 13.5 | 20 | 3/8" | |



403262

HOOD WITH FEMALE INSERT

| | |
|--------------------|-------------|
| Number of Contacts | 2P+E |
| Ampere | 10 |
| Protection Degree | IP65 |
| Voltage | 220 - 240 V |
| Terminal | Screw |
| Box Quantity | 50 |
| Material | Plastic |

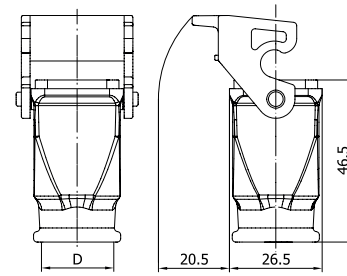

| D | Pg | Pg | M | NPT |
|----|------|----|------|-----|
| 11 | 13.5 | 20 | 3/8" | |



403263

HOUSING WITH FEMALE INSERT

| | |
|--------------------|-------------|
| Number of Contacts | 2P+E |
| Ampere | 10 |
| Protection Degree | IP65 |
| Voltage | 220 - 240 V |
| Terminal | Screw |
| Box Quantity | 50 |
| Material | Plastic |

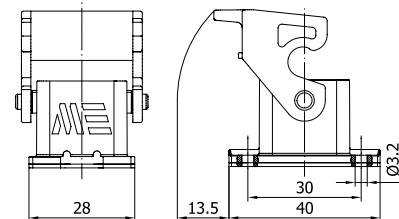

403264

HOUSING WITH FEMALE INSERT

Angled

| | |
|--------------------|-------------|
| Number of Contacts | 2P+E |
| Ampere | 10 |
| Protection Degree | IP65 |
| Voltage | 220 - 240 V |
| Terminal | Screw |
| Box Quantity | 50 |
| Material | Plastic |

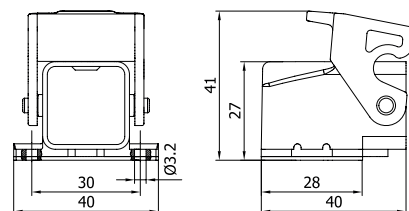



403265

HOOD WITH MALE INSERT

Back Entry Terminal

| | |
|--------------------|-------------|
| Number of Contacts | 2P+E |
| Ampere | 10 |
| Protection Degree | IP65 |
| Voltage | 220 - 240 V |
| Terminal | Screw |
| Box Quantity | 50 |
| Material | Plastic |

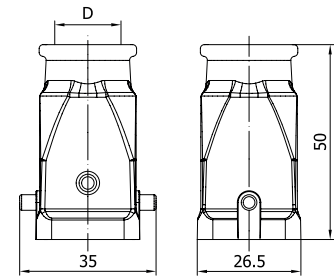

| D | Pg | Pg | M | NPT |
|---|----|------|----|------|
| | 11 | 13.5 | 20 | 3/8" |



403269

HOOD WITH FEMALE INSERT

Back Entry Terminal

| | |
|--------------------|-------------|
| Number of Contacts | 2P+E |
| Ampere | 10 |
| Protection Degree | IP65 |
| Voltage | 220 - 240 V |
| Terminal | Screw |
| Box Quantity | 50 |
| Material | Plastic |

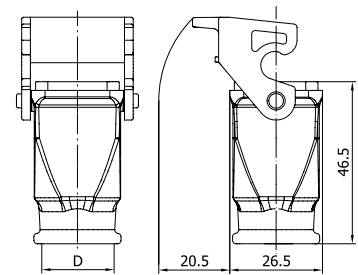

| D | Pg | Pg | M | NPT |
|---|----|------|----|------|
| | 11 | 13.5 | 20 | 3/8" |



403267

HOUSING WITH FEMALE INSERT

Back Entry Terminal

| | |
|--------------------|-------------|
| Number of Contacts | 2P+E |
| Ampere | 10 |
| Protection Degree | IP65 |
| Voltage | 220 - 240 V |
| Terminal | Screw |
| Box Quantity | 50 |
| Material | Plastic |

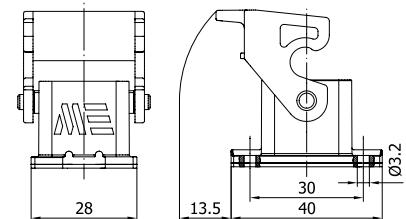

403268

HOUSING WITH FEMALE INSERT

Back Entry Terminal

| | |
|--------------------|-------------|
| Number of Contacts | 2P+E |
| Ampere | 10 |
| Protection Degree | IP65 |
| Voltage | 220 - 240 V |
| Terminal | Screw |
| Box Quantity | 50 |
| Material | Plastic |

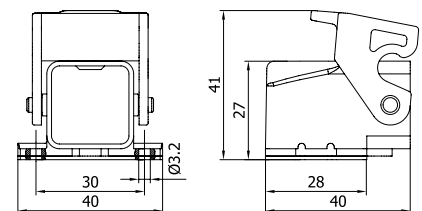

29640

COVER FOR FEMALE INSERT



| | |
|--------------------|---------|
| Number of Contacts | 2P+E |
| Box Quantity | 250 |
| Material | Plastic |

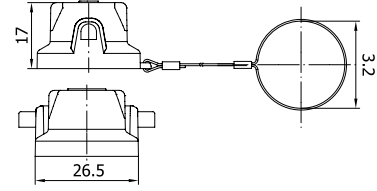

29642

COVER FOR MALE INSERT

With Latch



| | |
|--------------------|---------|
| Number of Contacts | 2P+E |
| Box Quantity | 125 |
| Material | Plastic |

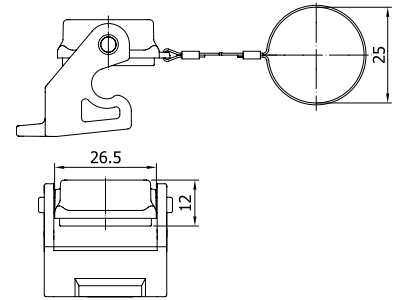



29009 MALE INSERT

| | |
|--------------------|-------------|
| Number of Contacts | 3P+E |
| Ampere | 10 |
| Protection Degree | - |
| Voltage | 220 - 240 V |
| Terminal | Screw |
| Box Quantity | 100 |
| Material | PC %10 GF |

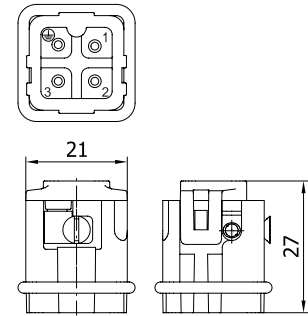

29003 MALE INSERT (BACK ENTRY)

| | |
|--------------------|-------------|
| Number of Contacts | 3P+E |
| Ampere | 10 |
| Protection Degree | - |
| Voltage | 220 - 240 V |
| Terminal | Screw |
| Box Quantity | 200 |
| Material | PC %10 GF |

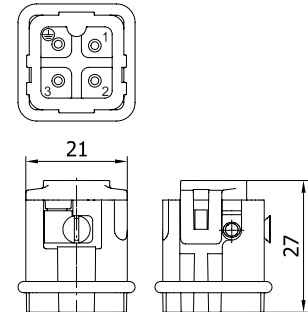

29008 FEMALE INSERT

| | |
|--------------------|-------------|
| Number of Contacts | 3P+E |
| Ampere | 10 |
| Protection Degree | - |
| Voltage | 220 - 240 V |
| Terminal | Screw |
| Box Quantity | 100 |
| Material | PC %10 GF |

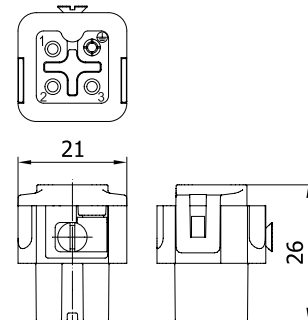

29002 FEMALE INSERT (BACK ENTRY)

| | |
|--------------------|-------------|
| Number of Contacts | 3P+E |
| Ampere | 10 |
| Protection Degree | - |
| Voltage | 220 - 240 V |
| Terminal | Screw |
| Box Quantity | 200 |
| Material | PC %10 GF |

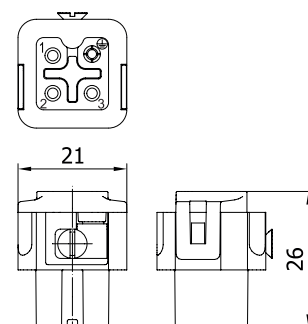

SUITABLE HOODS & HOUSINGS

| | | | | | |
|---|------------------------------|---|----------------------------|---|-----------------------------|
|  | HOOD Straight Aluminum |  | HOOD Angled Aluminum |  | HOOD Straight Plastic |
| 29017 | | 29019 | | 29080 | |

SUITABLE HOODS & HOUSINGS

| | | | | | |
|---|---|---|---------------------------------|---|-------------------------------|
|  | HOOD Aluminum |  | HOUSING Straight Aluminum |  | HOUSING Angled Aluminum |
| 29015S | | 29013S | | 29014S | |
|  | HOUSING Angled Double Entry Aluminum |  | HOOD Plastic |  | HOUSING Plastic |
| 29018S | | 29079 | | 29075 | |
|  | HOUSING Angled Plastic | | | | |
| 29077 | | | | | |

For different color and / or different threads please prefix the standard product code from next table. For the products ending with “S” please add it at the end of newly created code. (E.g.: 29015-0405S)

Standard threads are underlined in red.



| Thread Color | Material | Diameter |
|-----------------|----------------|----------|
| -0405 | Aluminum Grey | PG 13,5 |
| -2205 | Aluminum Grey | M 20 |
| -3105 | Aluminum Grey | N 3/8 |
| -0304 | Aluminum Black | PG 11 |
| -0404 | Aluminum Black | PG 13,5 |
| -2204 | Aluminum Black | M 20 |
| -3104 | Aluminum Black | N 3/8 |



403005

HOOD WITH MALE INSERT

| | |
|--------------------|-------------|
| Number of Contacts | 3P+E |
| Ampere | 10 |
| Protection Degree | IP65 |
| Voltage | 220 - 240 V |
| Terminal | Screw |
| Box Quantity | 50 |
| Material | Aluminum |

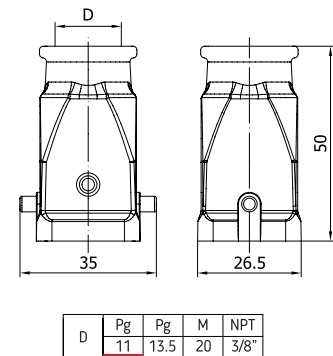

403006

HOOD WITH MALE INSERT

Angled

| | |
|--------------------|-------------|
| Number of Contacts | 3P+E |
| Ampere | 10 |
| Protection Degree | IP65 |
| Voltage | 220 - 240 V |
| Terminal | Screw |
| Box Quantity | 50 |
| Material | Aluminum |

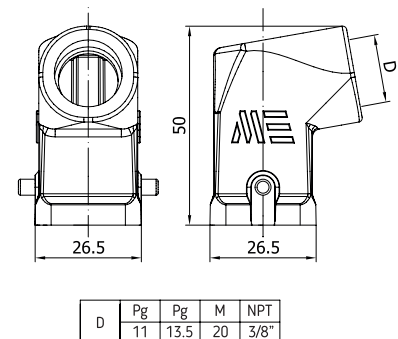

403004S

HOOD WITH FEMALE INSERT

| | |
|--------------------|-------------|
| Number of Contacts | 3P+E |
| Ampere | 10 |
| Protection Degree | IP65 |
| Voltage | 220 - 240 V |
| Terminal | Screw |
| Box Quantity | 50 |
| Material | Aluminum |

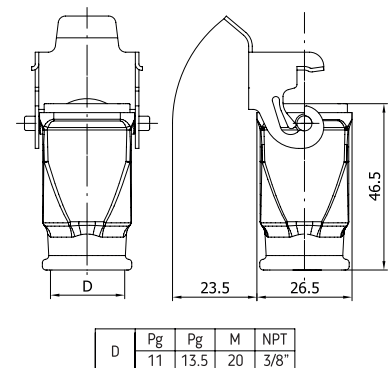

403001S

HOUSING WITH FEMALE INSERT

| | |
|--------------------|-------------|
| Number of Contacts | 3P+E |
| Ampere | 10 |
| Protection Degree | IP65 |
| Voltage | 220 - 240 V |
| Terminal | Screw |
| Box Quantity | 50 |
| Material | Aluminum |

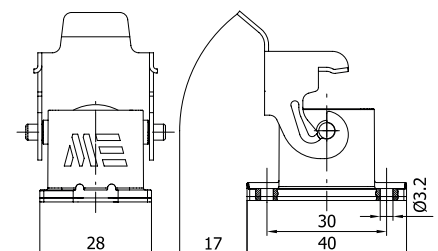



403002S

HOUSING WITH FEMALE INSERT

Angled

| | |
|--------------------|-------------|
| Number of Contacts | 3P+E |
| Ampere | 10 |
| Protection Degree | IP65 |
| Voltage | 220 - 240 V |
| Terminal | Screw |
| Box Quantity | 50 |
| Material | Aluminum |

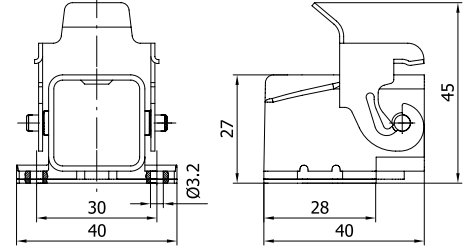

403003S

HOUSING WITH FEMALE INSERT

Angled / Two Entries

| | |
|--------------------|-------------|
| Number of Contacts | 3P+E |
| Ampere | 10 |
| Protection Degree | IP65 |
| Voltage | 220 - 240 V |
| Terminal | Screw |
| Box Quantity | 50 |
| Material | Aluminum |

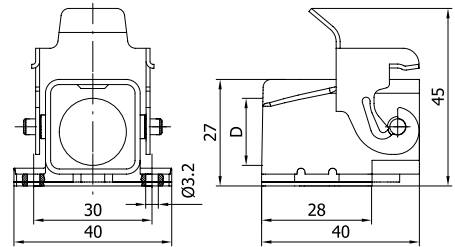

| D | Pg | Pg | M | NPT |
|----|------|----|------|-----|
| 11 | 13.5 | 20 | 3/8" | |



403270

HOOD WITH MALE INSERT

Back Entry Terminal

| | |
|--------------------|-------------|
| Number of Contacts | 3P+E |
| Ampere | 10 |
| Protection Degree | IP65 |
| Voltage | 220 - 240 V |
| Terminal | Vidali |
| Box Quantity | 100 |
| Material | Aluminum |

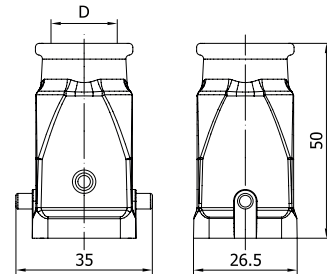

| D | Pg | Pg | M | NPT |
|----|------|----|------|-----|
| 11 | 13.5 | 20 | 3/8" | |



403271

HOOD WITH MALE INSERT

Angled / Back Entry Terminal

| | |
|--------------------|-------------|
| Number of Contacts | 3P+E |
| Ampere | 10 |
| Protection Degree | IP65 |
| Voltage | 220 - 240 V |
| Terminal | Vidali |
| Box Quantity | 100 |
| Material | Aluminum |

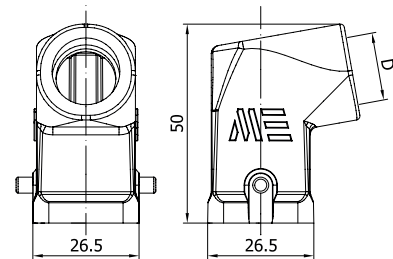

| D | Pg | Pg | M | NPT |
|----|------|----|------|-----|
| 11 | 13.5 | 20 | 3/8" | |



403272S

HOOD WITH FEMALE INSERT

Back Entry Terminal

| | |
|--------------------|-------------|
| Number of Contacts | 3P+E |
| Ampere | 10 |
| Protection Degree | IP65 |
| Voltage | 220 - 240 V |
| Terminal | Screw |
| Box Quantity | 50 |
| Material | Aluminum |

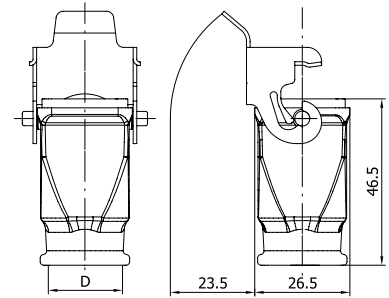

| D | Pg | Pg | M | NPT |
|----|------|----|------|-----|
| 11 | 13.5 | 20 | 3/8" | |



403273S

HOUSING WITH FEMALE INSERT

Back Entry Terminal

| | |
|--------------------|-------------|
| Number of Contacts | 3P+E |
| Ampere | 10 |
| Protection Degree | IP65 |
| Voltage | 220 - 240 V |
| Terminal | Screw |
| Box Quantity | 50 |
| Material | Aluminum |

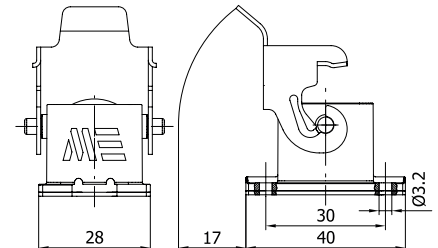

403274S

HOUSING WITH FEMALE INSERT

Angled / Back Entry Terminal

| | |
|--------------------|-------------|
| Number of Contacts | 3P+E |
| Ampere | 10 |
| Protection Degree | IP65 |
| Voltage | 220 - 240 V |
| Terminal | Screw |
| Box Quantity | 50 |
| Material | Aluminum |

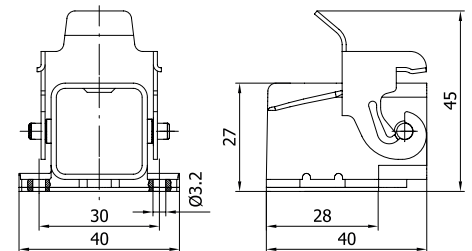

403275S

HOUSING WITH FEMALE INSERT

Angled / Back Entry Terminal / Double Entry

| | |
|--------------------|-------------|
| Number of Contacts | 3P+E |
| Ampere | 10 |
| Protection Degree | IP65 |
| Voltage | 220 - 240 V |
| Terminal | Screw |
| Box Quantity | 50 |
| Material | Aluminum |

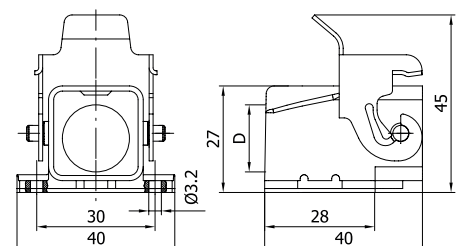

| D | Pg | Pg | M | NPT |
|----|------|----|------|-----|
| 11 | 13.5 | 20 | 3/8" | |



403073

HOOD WITH MALE INSERT

| | |
|--------------------|-------------|
| Number of Contacts | 3P+E |
| Ampere | 10 |
| Protection Degree | IP65 |
| Voltage | 220 - 240 V |
| Terminal | Screw |
| Box Quantity | 50 |
| Material | Plastic |

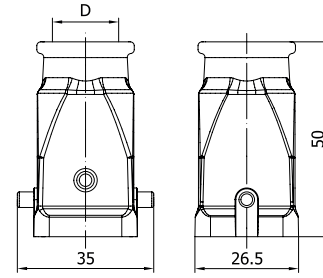

| D | Pg | Pg | M | NPT |
|----|------|----|------|-----|
| 11 | 13.5 | 20 | 3/8" | |



403072

HOOD WITH FEMALE INSERT

| | |
|--------------------|-------------|
| Number of Contacts | 3P+E |
| Ampere | 10 |
| Protection Degree | IP65 |
| Voltage | 220 - 240 V |
| Terminal | Screw |
| Box Quantity | 50 |
| Material | Plastic |

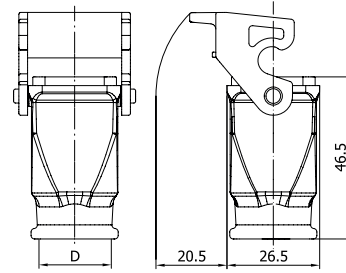

| D | Pg | Pg | M | NPT |
|----|------|----|------|-----|
| 11 | 13.5 | 20 | 3/8" | |



403070

HOUSING WITH FEMALE INSERT

| | |
|--------------------|-------------|
| Number of Contacts | 3P+E |
| Ampere | 10 |
| Protection Degree | IP65 |
| Voltage | 220 - 240 V |
| Terminal | Screw |
| Box Quantity | 50 |
| Material | Plastic |

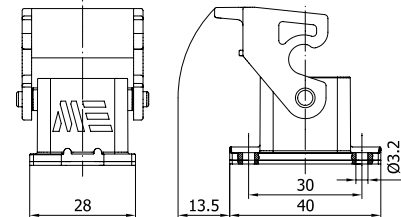

403071

HOUSING WITH FEMALE INSERT

Angled

| | |
|--------------------|-------------|
| Number of Contacts | 3P+E |
| Ampere | 10 |
| Protection Degree | IP65 |
| Voltage | 220 - 240 V |
| Terminal | Screw |
| Box Quantity | 50 |
| Material | Plastic |

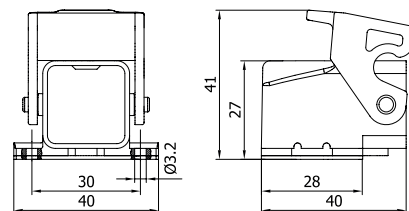



403276

HOOD WITH MALE INSERT

Back Entry Terminal

| | |
|--------------------|-------------|
| Number of Contacts | 3P+E |
| Ampere | 10 |
| Protection Degree | IP65 |
| Voltage | 220 - 240 V |
| Terminal | Screw |
| Box Quantity | 50 |
| Material | Plastic |

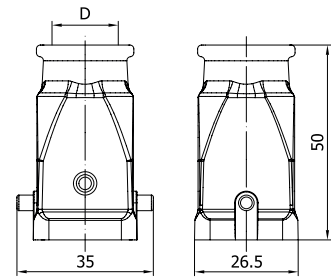

| D | Pg | Pg | M | NPT |
|----|------|----|------|-----|
| 11 | 13.5 | 20 | 3/8" | |



403277

HOOD WITH FEMALE INSERT

Back Entry Terminal

| | |
|--------------------|-------------|
| Number of Contacts | 3P+E |
| Ampere | 10 |
| Protection Degree | IP65 |
| Voltage | 220 - 240 V |
| Terminal | Screw |
| Box Quantity | 50 |
| Material | Plastic |

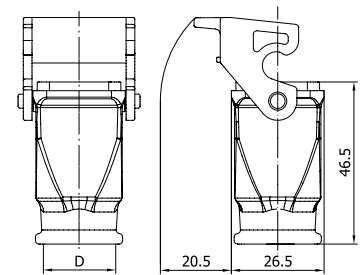

| D | Pg | Pg | M | NPT |
|----|------|----|------|-----|
| 11 | 13.5 | 20 | 3/8" | |



403278

HOUSING WITH FEMALE INSERT

Back Entry Terminal

| | |
|--------------------|-------------|
| Number of Contacts | 3P+E |
| Ampere | 10 |
| Protection Degree | IP65 |
| Voltage | 220 - 240 V |
| Terminal | Screw |
| Box Quantity | 50 |
| Material | Plastic |

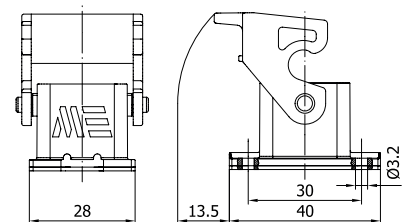

403279

HOUSING WITH FEMALE INSERT

Angled / Back Entry Terminal

| | |
|--------------------|-------------|
| Number of Contacts | 3P+E |
| Ampere | 10 |
| Protection Degree | IP65 |
| Voltage | 220 - 240 V |
| Terminal | Screw |
| Box Quantity | 50 |
| Material | Plastic |

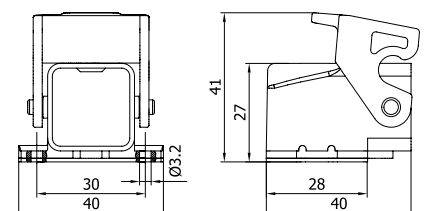

29640

COVER FOR FEMALE INSERT



| | |
|--------------------|---------|
| Number of Contacts | 3P+E |
| Box Quantity | 250 |
| Material | Plastic |

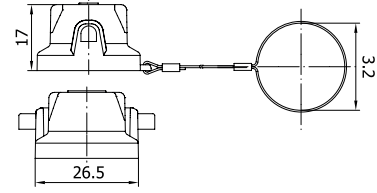

29642

COVER FOR MALE INSERT

With Latch



| | |
|--------------------|---------|
| Number of Contacts | 3P+E |
| Box Quantity | 125 |
| Material | Plastic |

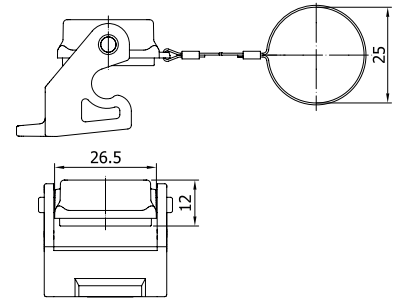



29011 MALE INSERT

| | |
|--------------------|-------------|
| Number of Contacts | 4P+E |
| Ampere | 10 |
| Protection Degree | - |
| Voltage | 220 - 240 V |
| Terminal | Screw |
| Box Quantity | 100 |
| Material | PC %10 GF |

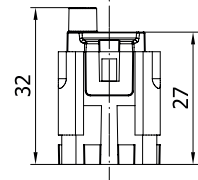
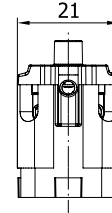
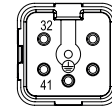

29016 MALE INSERT Back Entry

| | |
|--------------------|-------------|
| Number of Contacts | 4P+E |
| Ampere | 10 |
| Protection Degree | - |
| Voltage | 220 - 240 V |
| Terminal | Screw |
| Box Quantity | 100 |
| Material | PC %10 GF |

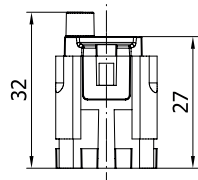
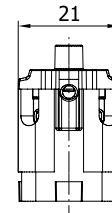
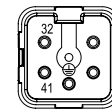

29010 FEMALE INSERT

| | |
|--------------------|-------------|
| Number of Contacts | 4P+E |
| Ampere | 10 |
| Protection Degree | - |
| Voltage | 220 - 240 V |
| Terminal | Screw |
| Box Quantity | 100 |
| Material | PC %10 GF |

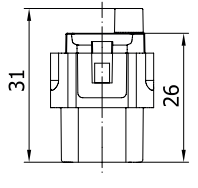
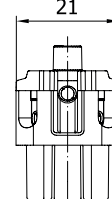
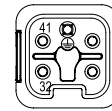

29012 FEMALE INSERT Back Entry

| | |
|--------------------|-------------|
| Number of Contacts | 4P+E |
| Ampere | 10 |
| Protection Degree | - |
| Voltage | 220 - 240 V |
| Terminal | Screw |
| Box Quantity | 100 |
| Material | PC %10 GF |

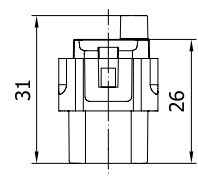
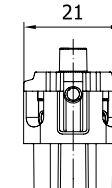
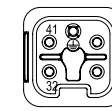

SUITABLE HOODS & HOUSING

| | | | | | |
|---|------------------|---|------------------|---|------------------|
|  | HOOD Aluminum |  | HOOD Aluminum |  | HOOD Aluminum |
| 29017 | | 29019 | | 29080 | |

SUITABLE HOODS & HOUSING

| | | | | | |
|---|---|---|---------------------------------|---|-------------------------------|
|  | HOOD Aluminum |  | HOUSING Straight Aluminum |  | HOUSING Angled Aluminum |
| 29015S | | 29013S | | 29014S | |
|  | HOUSING Angled Double Entry Aluminum |  | HOOD Plastic |  | HOUSING Plastic |
| 29018S | | 29079 | | 29075 | |
|  | HOUSING Angled Plastic | | | | |
| 29077 | | | | | |

For different color and / or different threads please prefix the standard product code from next table. For the products ending with “S” please add it at the end of newly created code. (E.g.: 29015-0405S)

Standard threads are underlined in red.

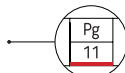

| Thread Color | Material | Diameter |
|-----------------|----------------|----------|
| -0405 | Aluminum Grey | PG 13,5 |
| -2205 | Aluminum Grey | M 20 |
| -3105 | Aluminum Grey | N 3/8 |
| -0304 | Aluminum Black | PG 11 |
| -0404 | Aluminum Black | PG 13,5 |
| -2204 | Aluminum Black | M 20 |
| -3104 | Aluminum Black | N 3/8 |



403017

HOOD WITH MALE INSERT

| | |
|--------------------|-------------|
| Number of Contacts | 4P+E |
| Ampere | 10 |
| Protection Degree | IP65 |
| Voltage | 220 - 240 V |
| Terminal | Screw |
| Box Quantity | 50 |
| Material | Aluminum |

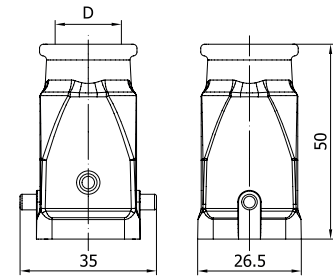

| D | Pg | Pg | M | NPT |
|---|----|------|----|------|
| | 11 | 13.5 | 20 | 3/8" |



403018

HOOD WITH MALE INSERT

Angled

| | |
|--------------------|-------------|
| Number of Contacts | 4P+E |
| Ampere | 10 |
| Protection Degree | IP65 |
| Voltage | 220 - 240 V |
| Terminal | Screw |
| Box Quantity | 50 |
| Material | Aluminum |

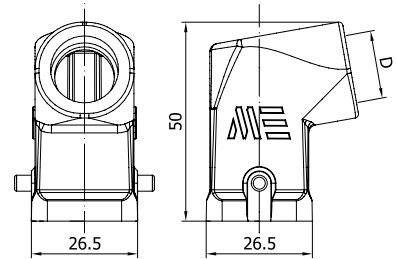

| D | Pg | Pg | M | NPT |
|---|----|------|----|------|
| | 11 | 13.5 | 20 | 3/8" |



403015S

HOOD WITH FEMALE INSERT

| | |
|--------------------|-------------|
| Number of Contacts | 4P+E |
| Ampere | 10 |
| Protection Degree | IP65 |
| Voltage | 220 - 240 V |
| Terminal | Screw |
| Box Quantity | 50 |
| Material | Aluminum |

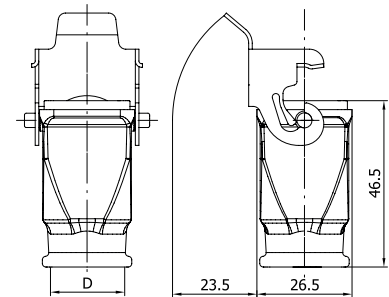

| D | Pg | Pg | M | NPT |
|---|----|------|----|------|
| | 11 | 13.5 | 20 | 3/8" |



403010S

HOOD WITH FEMALE INSERT

| | |
|--------------------|-------------|
| Number of Contacts | 4P+E |
| Ampere | 10 |
| Protection Degree | IP65 |
| Voltage | 220 - 240 V |
| Terminal | Screw |
| Box Quantity | 50 |
| Material | Aluminum |

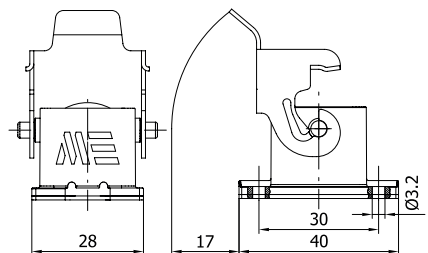



403012S

HOUSING WITH FEMALE INSERT

Angled

| | |
|--------------------|-------------|
| Number of Contacts | 4P+E |
| Ampere | 10 |
| Protection Degree | IP65 |
| Voltage | 220 - 240 V |
| Terminal | Screw |
| Box Quantity | 50 |
| Material | Aluminum |

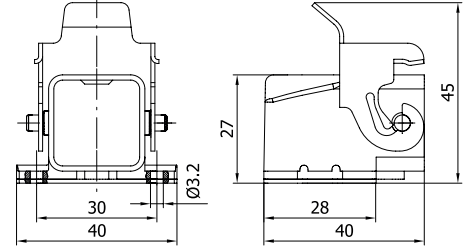

403013S

HOUSING WITH FEMALE INSERT

Angled / Two Entries

| | |
|--------------------|-------------|
| Number of Contacts | 4P+E |
| Ampere | 10 |
| Protection Degree | IP65 |
| Voltage | 220 - 240 V |
| Terminal | Screw |
| Box Quantity | 50 |
| Material | Aluminum |

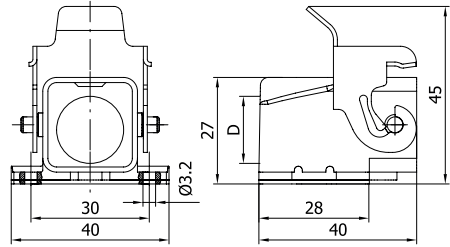

| D | Pg | Pg | M | NPT |
|---|----|------|----|------|
| | 11 | 13.5 | 20 | 3/8" |



403019

HOOD WITH MALE INSERT

Back Entry Terminal

| | |
|--------------------|-------------|
| Number of Contacts | 4P+E |
| Ampere | 10 |
| Protection Degree | IP65 |
| Voltage | 220 - 240 V |
| Terminal | Screw |
| Box Quantity | 50 |
| Material | Aluminum |

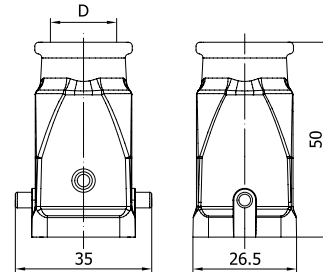

| D | Pg | Pg | M | NPT |
|---|----|------|----|------|
| | 11 | 13.5 | 20 | 3/8" |



403014

HOOD WITH MALE INSERT

Back Entry Terminal

| | |
|--------------------|-------------|
| Number of Contacts | 4P+E |
| Ampere | 10 |
| Protection Degree | IP65 |
| Voltage | 220 - 240 V |
| Terminal | Screw |
| Box Quantity | 50 |
| Material | Aluminum |

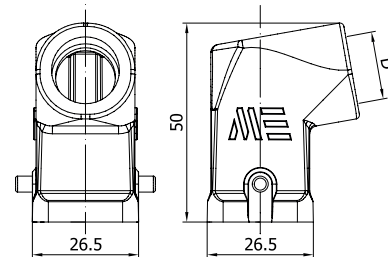

| D | Pg | Pg | M | NPT |
|---|----|------|----|------|
| | 11 | 13.5 | 20 | 3/8" |



403016S

HOOD WITH FEMALE INSERT

Back Entry Terminal

| | |
|--------------------|-------------|
| Number of Contacts | 4P+E |
| Ampere | 10 |
| Protection Degree | IP65 |
| Voltage | 220 - 240 V |
| Terminal | Screw |
| Box Quantity | 50 |
| Material | Aluminum |

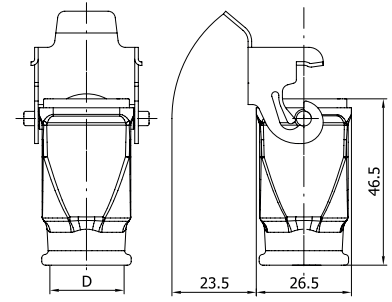

| D | Pg | Pg | M | NPT |
|----|------|----|------|-----|
| 11 | 13.5 | 20 | 3/8" | |



403011S

HOUSING WITH FEMALE INSERT

Angled / Back Entry Terminal

| | |
|--------------------|-------------|
| Number of Contacts | 4P+E |
| Ampere | 10 |
| Protection Degree | IP65 |
| Voltage | 220 - 240 V |
| Terminal | Screw |
| Box Quantity | 50 |
| Material | Aluminum |

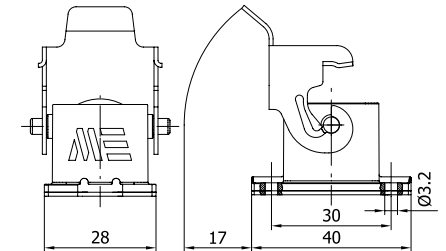

403009S

HOUSING WITH FEMALE INSERT

Back Entry Terminal

| | |
|--------------------|-------------|
| Number of Contacts | 4P+E |
| Ampere | 10 |
| Protection Degree | IP65 |
| Voltage | 220 - 240 V |
| Terminal | Screw |
| Box Quantity | 50 |
| Material | Aluminum |

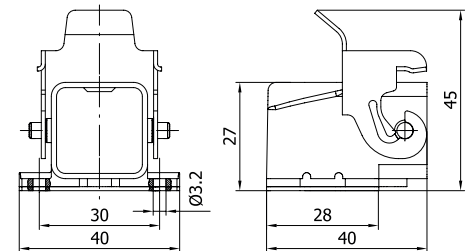

403008S

HOUSING WITH FEMALE INSERT

Back Entry Terminal / Two Entries

| | |
|--------------------|-------------|
| Number of Contacts | 4P+E |
| Ampere | 10 |
| Protection Degree | IP65 |
| Voltage | 220 - 240 V |
| Terminal | Screw |
| Box Quantity | 50 |
| Material | Aluminum |

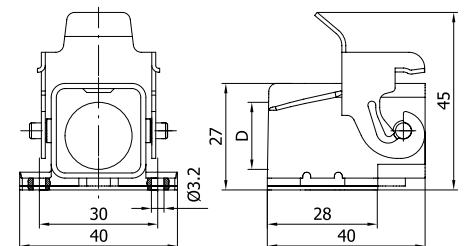

| D | Pg | Pg | M | NPT |
|----|------|----|------|-----|
| 11 | 13.5 | 20 | 3/8" | |



403080

HOOD WITH MALE INSERT

| | |
|--------------------|-------------|
| Number of Contacts | 4P+E |
| Ampere | 10 |
| Protection Degree | IP65 |
| Voltage | 220 - 240 V |
| Terminal | Screw |
| Box Quantity | 50 |
| Material | Plastic |

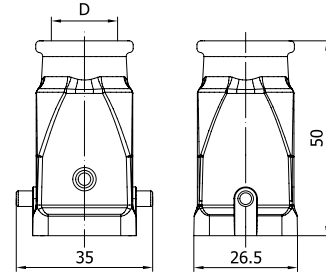

| D | Pg | Pg | M | NPT |
|----|------|----|------|-----|
| 11 | 13.5 | 20 | 3/8" | |



403079

HOOD WITH FEMALE INSERT

| | |
|--------------------|-------------|
| Number of Contacts | 4P+E |
| Ampere | 10 |
| Protection Degree | IP65 |
| Voltage | 220 - 240 V |
| Terminal | Screw |
| Box Quantity | 50 |
| Material | Plastic |

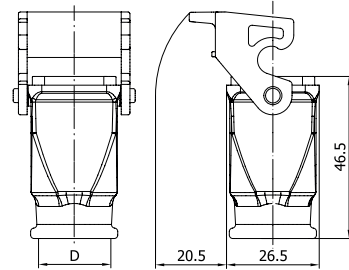

| D | Pg | Pg | M | NPT |
|----|------|----|------|-----|
| 11 | 13.5 | 20 | 3/8" | |



403075

HOUSING WITH FEMALE INSERT

| | |
|--------------------|-------------|
| Number of Contacts | 4P+E |
| Ampere | 10 |
| Protection Degree | IP65 |
| Voltage | 220 - 240 V |
| Terminal | Screw |
| Box Quantity | 50 |
| Material | Plastic |

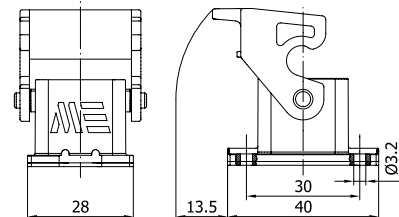

403077

HOUSING WITH FEMALE INSERT

Angled

| | |
|--------------------|-------------|
| Number of Contacts | 4P+E |
| Ampere | 10 |
| Protection Degree | IP65 |
| Voltage | 220 - 240 V |
| Terminal | Screw |
| Box Quantity | 50 |
| Material | Plastic |

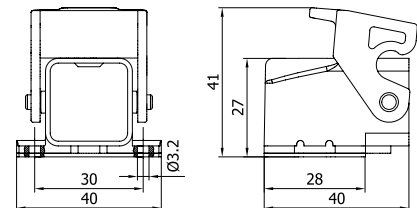



403074

HOUSING WITH MALE INSERT

Back Entry Terminal

| | |
|--------------------|-------------|
| Number of Contacts | 4P+E |
| Ampere | 10 |
| Protection Degree | IP65 |
| Voltage | 220 - 240 V |
| Terminal | Screw |
| Box Quantity | 50 |
| Material | Plastic |

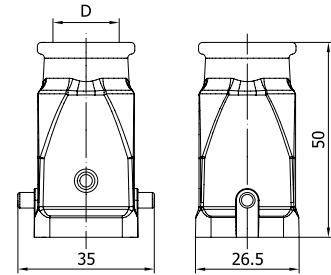

| D | Pg | Pg | M | NPT |
|----|------|----|------|-----|
| 11 | 13.5 | 20 | 3/8" | |



403078

HOOD WITH FEMALE INSERT

Back Entry Terminal

| | |
|--------------------|-------------|
| Number of Contacts | 4P+E |
| Ampere | 10 |
| Protection Degree | IP65 |
| Voltage | 220 - 240 V |
| Terminal | Screw |
| Box Quantity | 50 |
| Material | Plastic |

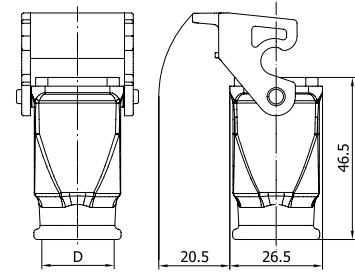

| D | Pg | Pg | M | NPT |
|----|------|----|------|-----|
| 11 | 13.5 | 20 | 3/8" | |



403076

HOOD WITH FEMALE INSERT

Back Entry Terminal

| | |
|--------------------|-------------|
| Number of Contacts | 4P+E |
| Ampere | 10 |
| Protection Degree | IP65 |
| Voltage | 220 - 240 V |
| Terminal | Screw |
| Box Quantity | 50 |
| Material | Plastic |

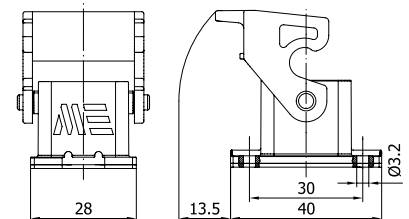

403069

HOUSING WITH FEMALE INSERT

Angled / Back Entry Terminal

| | |
|--------------------|-------------|
| Number of Contacts | 4P+E |
| Ampere | 10 |
| Protection Degree | IP65 |
| Voltage | 220 - 240 V |
| Terminal | Screw |
| Box Quantity | 50 |
| Material | Plastic |

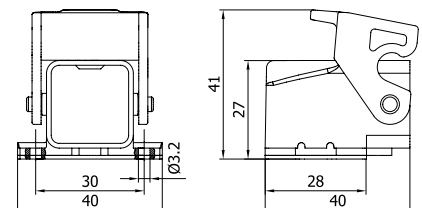

29640

COVER FOR FEMALE INSERT



| | |
|--------------------|---------|
| Number of Contacts | 4P+E |
| Box Quantity | 250 |
| Material | Plastic |

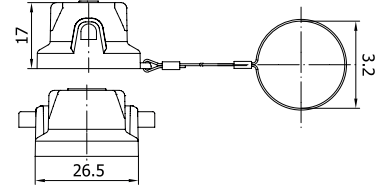

29642

COVER FOR MALE INSERT

With Latch



| | |
|--------------------|---------|
| Number of Contacts | 4P+E |
| Box Quantity | 125 |
| Material | Plastic |

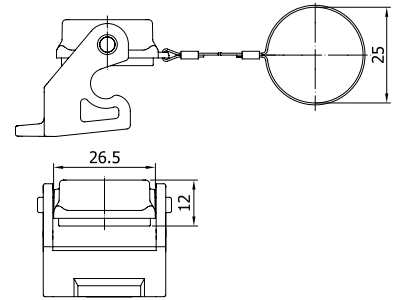



29121 MALE INSERT

| | |
|--------------------|-----------------|
| Number of Contacts | 6P+E |
| Ampere | 16 |
| Protection Degree | - |
| Voltage | 500 V |
| Terminal | Screw |
| Box Quantity | 50 |
| Material | PBT, %30 GF, V0 |

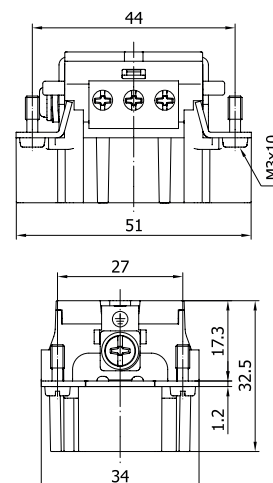

291212006 MALE INSERT

| | |
|--------------------|-----------------|
| Number of Contacts | 6P+E |
| Ampere | 16 |
| Protection Degree | - |
| Voltage | 500 V |
| Terminal | Spring |
| Box Quantity | 50 |
| Material | PBT, %30 GF, V0 |

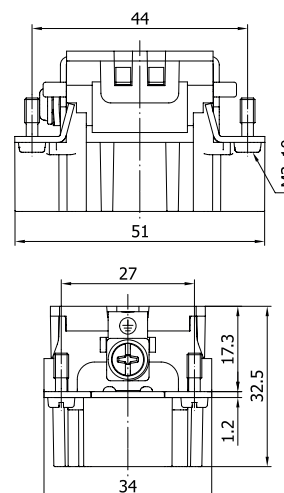







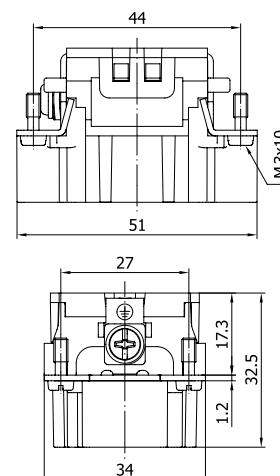

291213006 MALE INSERT

| | |
|--------------------|-----------------|
| Number of Contacts | 6P+E |
| Ampere | 16 |
| Protection Degree | - |
| Voltage | 500 V |
| Terminal | Crimp |
| Box Quantity | 50 |
| Material | PBT, %30 GF, V0 |

| Product Code | Cross Section |
|--------------|---|
| 141061 | 0.14 mm ² - 0.37 mm ² |
| 141062 | 0.50 mm ² |
| 141063 | 0.75 mm ² |
| 141064 | 1.00 mm ² |
| 141065 | 1.50 mm ² |
| 141066 | 2.50 mm ² |
| 141067 | 3.00 mm ² |
| 141068 | 4.00 mm ² |



SUITABLE HOODS & HOUSING

| | | | | | |
|---|-------------------------------------|---|---|---|--------------------------------------|
|  | HOOD TOP ENTRY |  | HOOD SIDE ENTRY |  | HOUSING BULKHEAD MOUNTING |
| 29135 | | 29131 | | 29130S | |
|  | HOUSING SURFACE MOUNTING |  | HOUSING SURFACE MOUNTING Double Entry |  | HOUSING BULKHEAD MOUNTING With Cover |
| 29133S | | 29134S | | 29400S | |
|  | HOUSING SURFACE MOUNTING With Cover |  | HOUSING SURFACE MOUNTING Two Entries With Cover | | |
| 29401S | | 29402S | | | |

For different color and / or different threads please prefix the standard product from next table. For the product ending with “S” please add it at the end of newly created code. (E.g.: 29133-0405S)

Standard threads are underlined in red.

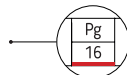

| Thread Color | Material | Diameter |
|--------------|----------------|----------|
| -0405 | Aluminum Grey | PG 13,5 |
| -2205 | Aluminum Grey | M 20 |
| -2305 | Aluminum Grey | M 25 |
| -3005 | Aluminum Black | N 1/2 |
| -0504 | Aluminum Black | PG 16 |
| -0404 | Aluminum Black | PG 13,5 |
| -2204 | Aluminum Black | M 20 |
| -2304 | Aluminum Black | M 25 |
| -3004 | Aluminum Black | N 1/2 |



29120 FEMALE INSERT

| | |
|--------------------|-----------------|
| Number of Contacts | 6P+E |
| Ampere | 16 |
| Protection Degree | - |
| Voltage | 500 V |
| Terminal | Screw |
| Box Quantity | 50 |
| Material | PBT, %30 GF, V0 |

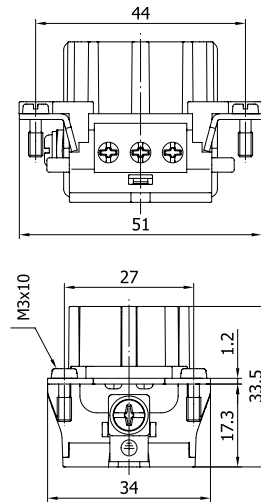

291202006 FEMALE INSERT

| | |
|--------------------|-----------------|
| Number of Contacts | 6P+E |
| Ampere | 16 |
| Protection Degree | - |
| Voltage | 500 V |
| Terminal | Spring |
| Box Quantity | 50 |
| Material | PBT, %30 GF, V0 |

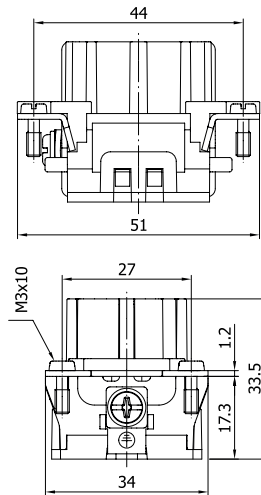







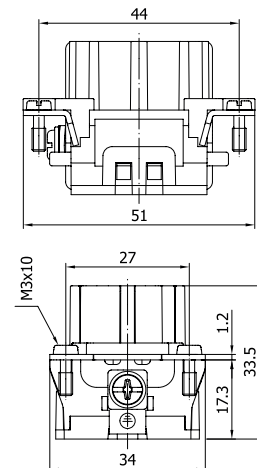



291203006 FEMALE INSERT

| | |
|--------------------|-----------------|
| Number of Contacts | 6P+E |
| Ampere | 16 |
| Protection Degree | - |
| Voltage | 500 V |
| Terminal | Crimp |
| Box Quantity | 50 |
| Material | PBT, %30 GF, V0 |

| Product Code | Cross Section |
|--------------|---|
| 141051 | 0.14 mm ² - 0.37 mm ² |
| 141052 | 0.50 mm ² |
| 141053 | 0.75 mm ² |
| 141054 | 1.00 mm ² |
| 141055 | 1.50 mm ² |
| 141056 | 2.50 mm ² |
| 141057 | 3.00 mm ² |
| 141058 | 4.00 mm ² |



SUITABLE HOODS & HOUSING

| | | | | | |
|---|--|---|--|---|---|
|  | HOOD TOP ENTRY |  | HOOD SIDE ENTRY |  | HOOD TOP ENTRY With Latch & Seal |
| 29135 | | 29131 | | 29140S | |
|  | HOOD SIDE ENTRY With Latch & Seal |  | HOUSING BULKHEAD MOUNTING |  | HOUSING SURFACE MOUNTING |
| 29132S | | 29130S | | 29133S | |
|  | HOUSING SURFACE MOUNTING Double Entry |  | HOUSING BULKHEAD MOUNTING With Cover |  | HOUSING SURFACE MOUNTING With Cover |
| 29134S | | 29400S | | 29401S | |
|  | HOUSING SURFACE MOUNTING Double Entry With Cover | | | | |
| 29402S | | | | | |

For different color and / or different threads please prefix the standard product code from next table. For the products ending with “S” please add it at the end of newly created code. (E.g.: 29133-0405S)

Standard threads are underlined in red.

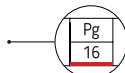

| Thread Color | Material | Diameter |
|-----------------|----------------|----------|
| -0405 | Aluminum Grey | PG 13,5 |
| -2205 | Aluminum Grey | M 20 |
| -2305 | Aluminum Grey | M 25 |
| -3005 | Aluminum Black | N 1/2 |
| -0504 | Aluminum Black | PG 16 |
| -0404 | Aluminum Black | PG 13,5 |
| -2204 | Aluminum Black | M 20 |
| -2304 | Aluminum Black | M 25 |
| -3004 | Aluminum Black | N 1/2 |



403110

HOOD WITH MALE INSERT

Top Entry

| | |
|--------------------|----------|
| Number of Contacts | 6P+E |
| Ampere | 16 |
| Protection Degree | IP65 |
| Voltage | 500 V |
| Terminal | Screw |
| Box Quantity | 20 |
| Material | Aluminum |

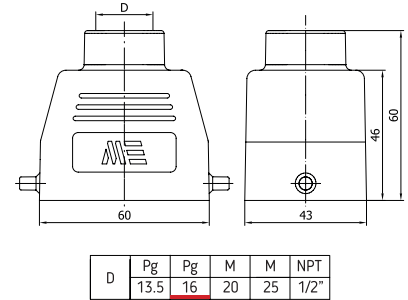

403093

HOOD WITH MALE INSERT

Side Entry

| | |
|--------------------|----------|
| Number of Contacts | 6P+E |
| Ampere | 16 |
| Protection Degree | IP65 |
| Voltage | 500 V |
| Terminal | Screw |
| Box Quantity | 20 |
| Material | Aluminum |

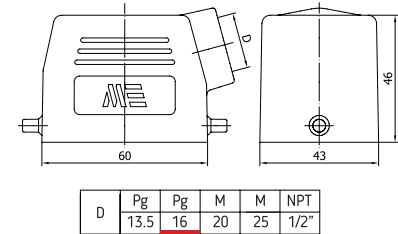

403111

HOOD WITH FEMALE INSERT

Top Entry

| | |
|--------------------|----------|
| Number of Contacts | 6P+E |
| Ampere | 16 |
| Protection Degree | IP65 |
| Voltage | 500 V |
| Terminal | Screw |
| Box Quantity | 20 |
| Material | Aluminum |

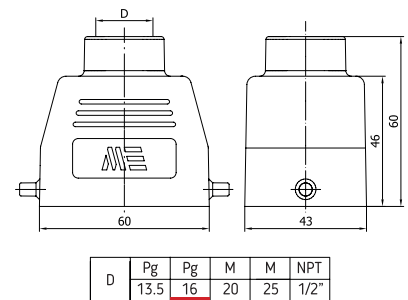

403092

HOOD WITH FEMALE INSERT

Side Entry

| | |
|--------------------|----------|
| Number of Contacts | 6P+E |
| Ampere | 16 |
| Protection Degree | IP65 |
| Voltage | 500 V |
| Terminal | Screw |
| Box Quantity | 20 |
| Material | Aluminum |

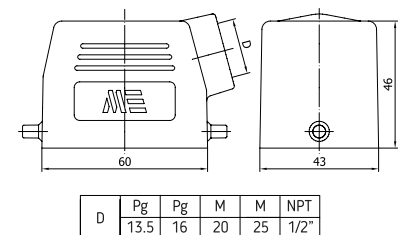



291405

29120

403112S

HOOD WITH FEMALE INSERT

Top Entry With Latch & Seal

| | |
|--------------------|----------|
| Number of Contacts | 6P+E |
| Ampere | 16 |
| Protection Degree | IP65 |
| Voltage | 500 V |
| Terminal | Screw |
| Box Quantity | 10 |
| Material | Aluminum |

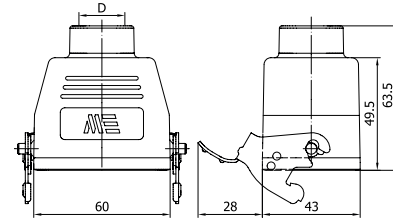

| D | Pg | Pg | M | M | NPT |
|---|------|----|----|----|------|
| | 13.5 | 16 | 20 | 25 | 1/2" |



291325

29120

403095S

HOOD WITH FEMALE INSERT

Side Entry With Latch & Seal

| | |
|--------------------|----------|
| Number of Contacts | 6P+E |
| Ampere | 16 |
| Protection Degree | IP65 |
| Voltage | 500 V |
| Terminal | Screw |
| Box Quantity | 10 |
| Material | Aluminum |

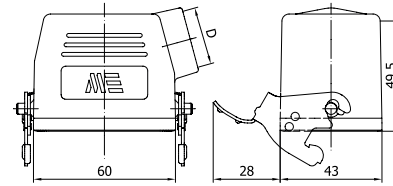

| D | Pg | Pg | M | M | NPT |
|---|------|----|----|----|------|
| | 13.5 | 16 | 20 | 25 | 1/2" |



291305

29120

403090S

HOUSING WITH FEMALE INSERT

| | |
|--------------------|----------|
| Number of Contacts | 6P+E |
| Ampere | 16 |
| Protection Degree | IP65 |
| Voltage | 500 V |
| Terminal | Screw |
| Box Quantity | 20 |
| Material | Aluminum |

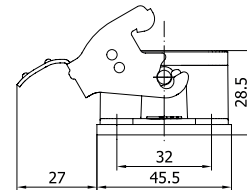
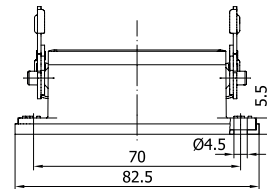

291305

29121

403091S

HOUSING WITH MALE INSERT

| | |
|--------------------|----------|
| Number of Contacts | 6P+E |
| Ampere | 16 |
| Protection Degree | IP65 |
| Voltage | 500 V |
| Terminal | Screw |
| Box Quantity | 20 |
| Material | Aluminum |

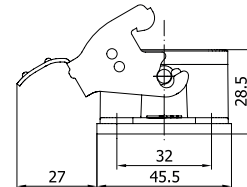
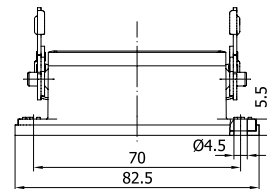



403096S

HOUSING WITH FEMALE INSERT / SURFACE MOUNTING

| | |
|--------------------|----------|
| Number of Contacts | 6P+E |
| Ampere | 16 |
| Protection Degree | IP65 |
| Voltage | 500 V |
| Terminal | Screw |
| Box Quantity | 10 |
| Material | Aluminum |

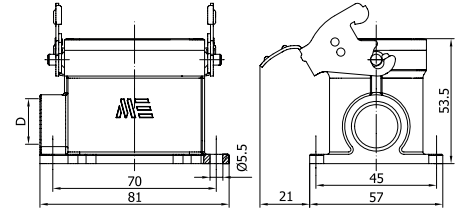

| D | Pg | Pg | M | M | NPT |
|---|------|----|----|----|------|
| | 13.5 | 16 | 20 | 25 | 1/2" |



403098S

HOUSING WITH FEMALE INSERT / SURFACE MOUNTING

Double Entry

| | |
|--------------------|----------|
| Number of Contacts | 6P+E |
| Ampere | 16 |
| Protection Degree | IP65 |
| Voltage | 500 V |
| Terminal | Screw |
| Box Quantity | 10 |
| Material | Aluminum |

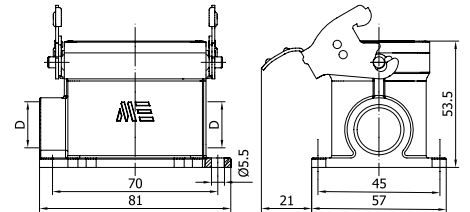

| D | Pg | Pg | M | M | NPT |
|---|------|----|----|----|------|
| | 13.5 | 16 | 20 | 25 | 1/2" |



403097S

HOUSING WITH MALE INSERT / SURFACE MOUNTING

| | |
|--------------------|----------|
| Number of Contacts | 6P+E |
| Ampere | 16 |
| Protection Degree | IP65 |
| Voltage | 500 V |
| Terminal | Screw |
| Box Quantity | 10 |
| Material | Aluminum |

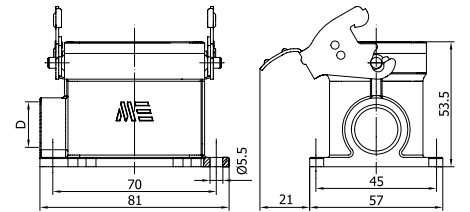

| D | Pg | Pg | M | M | NPT |
|---|------|----|----|----|------|
| | 13.5 | 16 | 20 | 25 | 1/2" |



403099S

HOUSING WITH MALE INSERT / SURFACE MOUNTING

Double Entry

| | |
|--------------------|----------|
| Number of Contacts | 6P+E |
| Ampere | 16 |
| Protection Degree | IP65 |
| Voltage | 500 V |
| Terminal | Screw |
| Box Quantity | 10 |
| Material | Aluminum |

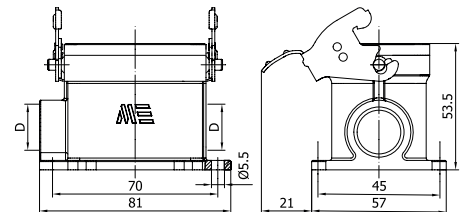

| D | Pg | Pg | M | M | NPT |
|---|------|----|----|----|------|
| | 13.5 | 16 | 20 | 25 | 1/2" |



403700S

HOUSING WITH FEMALE INSERT

With Cover

| | |
|--------------------|----------|
| Number of Contacts | 6P+E |
| Ampere | 16 |
| Protection Degree | IP65 |
| Voltage | 500 V |
| Terminal | Screw |
| Box Quantity | 20 |
| Material | Aluminum |

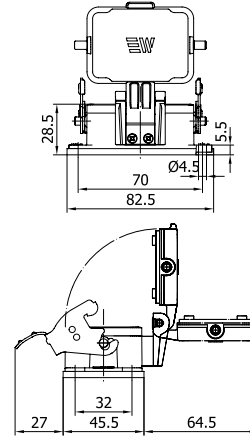

403701S

HOUSING WITH MALE INSERT

With Cover

| | |
|--------------------|----------|
| Number of Contacts | 6P+E |
| Ampere | 16 |
| Protection Degree | IP65 |
| Voltage | 500 V |
| Terminal | Screw |
| Box Quantity | 20 |
| Material | Aluminum |

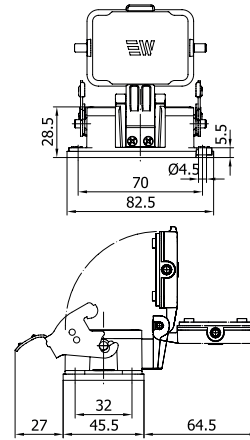

403702S

HOUSING WITH FEMALE INSERT / SURFACE MOUNTING

With Cover

| | |
|--------------------|----------|
| Number of Contacts | 6P+E |
| Ampere | 16 |
| Protection Degree | IP65 |
| Voltage | 500 V |
| Terminal | Screw |
| Box Quantity | 10 |
| Material | Aluminum |

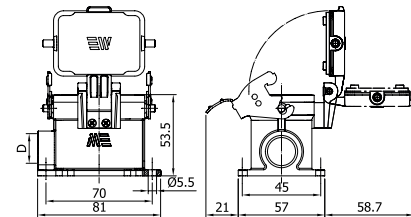

| D | Pg | Pg | M | M | NPT |
|---|------|----|----|----|------|
| | 13.5 | 16 | 20 | 25 | 1/2" |



403704S

HOUSING WITH FEMALE INSERT / SURFACE MOUNTING

Double Entry With Cover

| | |
|--------------------|----------|
| Number of Contacts | 6P+E |
| Ampere | 16 |
| Protection Degree | IP65 |
| Voltage | 500 V |
| Terminal | Screw |
| Box Quantity | 10 |
| Material | Aluminum |

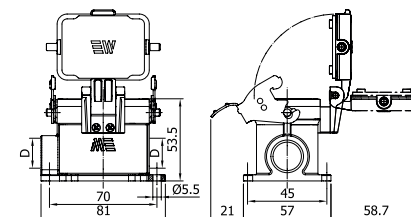

| D | Pg | Pg | M | M | NPT |
|---|------|----|----|----|------|
| | 13.5 | 16 | 20 | 25 | 1/2" |



403703S

HOUSING WITH MALE INSERT / SURFACE MOUNTING

With Cover

| | |
|--------------------|----------|
| Number of Contacts | 6P+E |
| Ampere | 16 |
| Protection Degree | IP65 |
| Voltage | 500 V |
| Terminal | Screw |
| Box Quantity | 10 |
| Material | Aluminum |

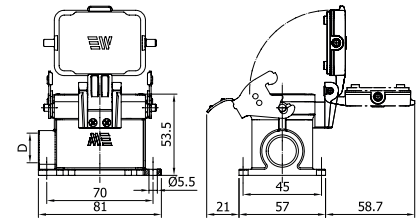

| D | Pg | Pg | M | M | NPT |
|---|------|----|----|----|------|
| | 13.5 | 16 | 20 | 25 | 1/2" |



403705S

HOUSING WITH MALE INSERT / SURFACE MOUNTING

Double Entry With Cover

| | |
|--------------------|----------|
| Number of Contacts | 6P+E |
| Ampere | 16 |
| Protection Degree | IP65 |
| Voltage | 500 V |
| Terminal | Screw |
| Box Quantity | 10 |
| Material | Aluminum |

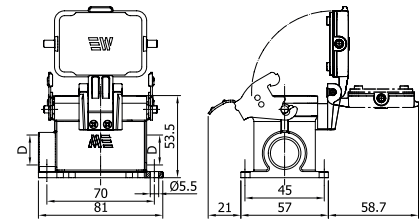

| D | Pg | Pg | M | M | NPT |
|---|------|----|----|----|------|
| | 13.5 | 16 | 20 | 25 | 1/2" |



29644

COVER FOR HOUSING

| | |
|--------------------|---------|
| Number of Contacts | 6P+E |
| Box Quantity | 100 |
| Material | Plastic |

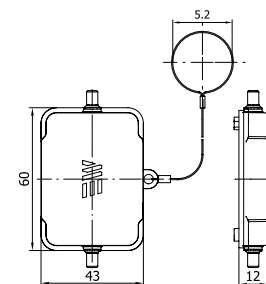

29646S

COVER FOR HOOD

With Latch & Seal

| | |
|--------------------|---------|
| Number of Contacts | 6P+E |
| Box Quantity | 50 |
| Material | Plastic |

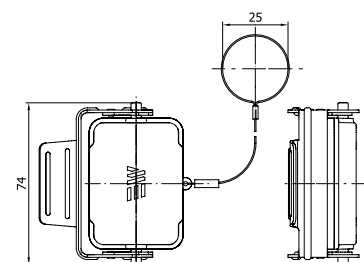





29021 MALE INSERT

| | |
|--------------------|-----------------|
| Number of Contacts | 10P+E |
| Ampere | 16 |
| Protection Degree | - |
| Voltage | 500 V |
| Terminal | Screw |
| Box Quantity | 50 |
| Material | PBT, %30 GF, V0 |

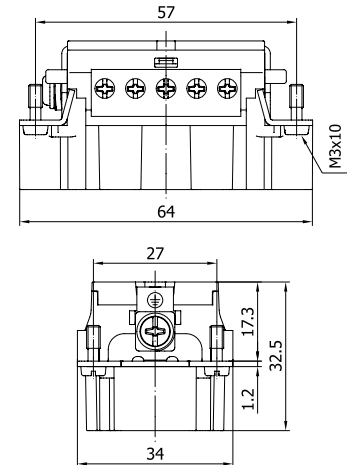

290212010 MALE INSERT

| | |
|--------------------|-----------------|
| Number of Contacts | 10P+E |
| Ampere | 16 |
| Protection Degree | - |
| Voltage | 500 V |
| Terminal | Spring |
| Box Quantity | 50 |
| Material | PBT, %30 GF, V0 |

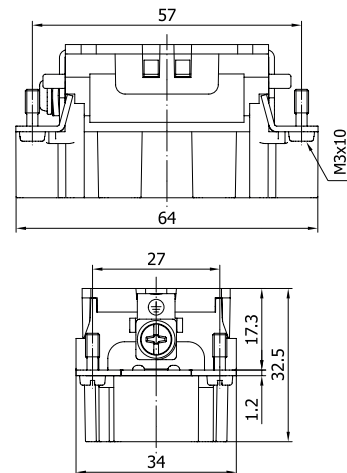







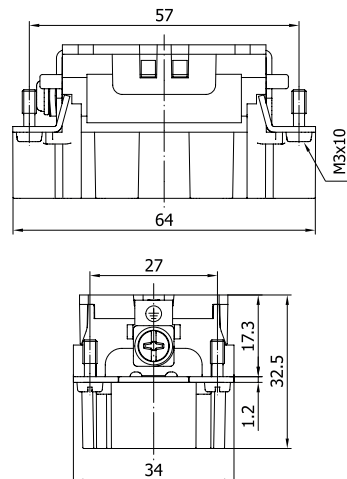







290213010 MALE INSERT

| | |
|--------------------|-----------------|
| Number of Contacts | 10P+E |
| Ampere | 16 |
| Protection Degree | - |
| Voltage | 500 V |
| Terminal | Crimp |
| Box Quantity | 50 |
| Material | PBT, %30 GF, V0 |

| Product Code | Cross Section |
|--------------|---|
| 141061 | 0.14 mm ² - 0.37 mm ² |
| 141062 | 0.50 mm ² |
| 141063 | 0.75 mm ² |
| 141064 | 1.00 mm ² |
| 141065 | 1.50 mm ² |
| 141066 | 2.50 mm ² |
| 141067 | 3.00 mm ² |
| 141068 | 4.00 mm ² |



SUITABLE HOODS & HOUSING

| | | | | | |
|---|---|---|--|---|---|
|  | HOOD TOP ENTRY |  | HOOD |  | HOUSING SURFACE MOUNTING Double Entry Single Latch |
|  | HOOD SIDE ENTRY |  | HOOD TOP ENTRY For Single Latch |  | HOOD h 70 mm |
|  | HOUSING BULKHEAD MOUNTING |  | HOOD TOP ENTRY |  | HOUSING BULKHEAD MOUNTING Single Latch With Cover |
|  | HOUSING SURFACE MOUNTING |  | HOUSING BULKHEAD MOUNTING Single Latch |  | HOUSING SURFACE MOUNTING Single Latch With Cover |
|  | HOUSING SURFACE MOUNTING Double Entry |  | HOUSING SURFACE MOUNTING Single Latch |  | HOUSING SURFACE MOUNTING Single Latch With Cover |

For different color and / or different threads please prefix the standard product code from next table. For the products ending with “S” please add it at the end of newly created code. (E.g.: 29152-0405S)

Standard threads are underlined in red.



| Thread Color | Material | Diameter |
|-----------------|----------------|----------|
| -0405 | Aluminum Grey | PG 13,5 |
| -2205 | Aluminum Grey | M 20 |
| -2305 | Aluminum Grey | M 25 |
| -3005 | Aluminum Black | N 1/2 |
| -0504 | Aluminum Black | PG 16 |
| -0404 | Aluminum Black | PG 13,5 |
| -2204 | Aluminum Black | M 20 |
| -2304 | Aluminum Black | M 25 |
| -3004 | Aluminum Black | N 1/2 |

* Please contact us for cable entry and color options of 29174 and 29357



29020 FEMALE INSERT

| | |
|--------------------|-----------------|
| Number of Contacts | 10P+E |
| Ampere | 16 |
| Protection Degree | - |
| Voltage | 500 V |
| Terminal | Screw |
| Box Quantity | 50 |
| Material | PBT, %30 GF, V0 |

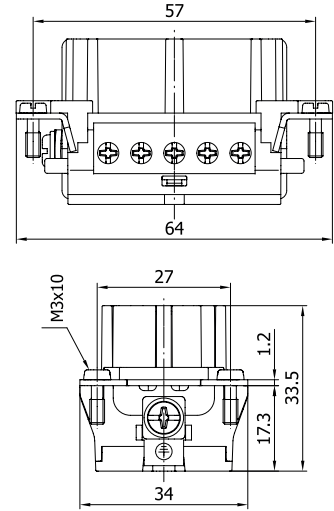

290202010 FEMALE INSERT

| | |
|--------------------|-----------------|
| Number of Contacts | 10P+E |
| Ampere | 16 |
| Protection Degree | - |
| Voltage | 500 V |
| Terminal | Spring |
| Box Quantity | 50 |
| Material | PBT, %30 GF, V0 |

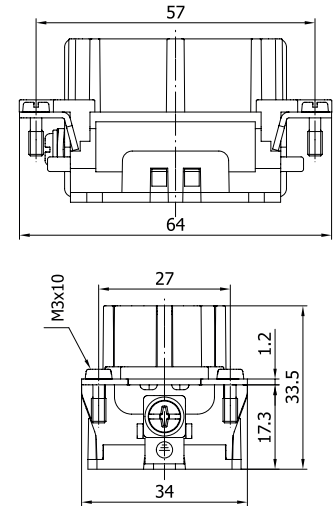







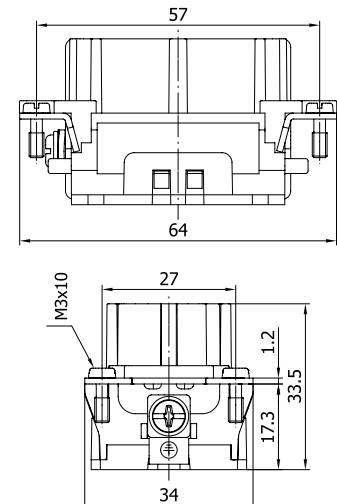













290203010 FEMALE INSERT

| | |
|--------------------|-----------------|
| Number of Contacts | 10P+E |
| Ampere | 16 |
| Protection Degree | - |
| Voltage | 500 V |
| Terminal | Crimp |
| Box Quantity | 50 |
| Material | PBT, %30 GF, V0 |

| Product Code | Cross Section |
|--------------|---|
| 141051 | 0.14 mm ² - 0.37 mm ² |
| 141052 | 0.50 mm ² |
| 141053 | 0.75 mm ² |
| 141054 | 1.00 mm ² |
| 141055 | 1.50 mm ² |
| 141056 | 2.50 mm ² |
| 141057 | 3.00 mm ² |
| 141058 | 4.00 mm ² |



SUITABLE HOODS & HOUSING

| | | | | | |
|---|---|---|--|---|--|
|  | HOOD TOP ENTRY |  | HOOD |  | HOUSING SURFACE MOUNTING Single Latch |
| 29145 | | 29174 | | 29351S | |
|  | HOOD SIDE ENTRY |  | HOOD With Latch & Seal |  | HOUSING SURFACE MOUNTING Double Entry Single Latch |
| 29041 | | 29175S | | 29352S | |
|  | HOOD TOP ENTRY With Latch & Seal |  | HOOD TOP ENTRY For Single Latch |  | HOOD h 70 mm For Single Latch |
| 29150S | | 29354 | | 29357 | |
|  | HOOD SIDE ENTRY With Latch & Seal |  | HOOD SIDE ENTRY For Single Latch |  | HOOD With Single Latch & Seal |
| 29049S | | 29353 | | 29358S | |
|  | HOUSING BULKHEAD MOUNTING |  | HOOD TOP ENTRY With Single Latch & Seal |  | HOUSING BULKHEAD MOUNTING Single Latch With Cover |
| 29040S | | 29356S | | 29405S | |
|  | HOUSING SURFACE MOUNTING |  | HOOD TOP ENTRY With Single Latch & Seal |  | HOUSING SURFACE MOUNTING Single Latch With Cover |
| 29054S | | 29355S | | 29406S | |
|  | HOUSING SURFACE MOUNTING Double Entry |  | HOOD TOP ENTRY With Single Latch & Seal |  | HOUSING SURFACE MOUNTING Double Entry Single Latch With Cover |
| 29055S | | 29350S | | 29407S | |

For different color and / or different threads please prefix the standard product code from next table. For the products ending with “S” please add it at the end of newly created code. (E.g.: 29352-0405S)

Standard threads are underlined in red.



| Thread Color | Material | Diameter |
|-----------------|----------------|----------|
| -0405 | Aluminum Grey | PG 13,5 |
| -2205 | Aluminum Grey | M 20 |
| -2305 | Aluminum Grey | M 25 |
| -3005 | Aluminum Black | N 1/2 |
| -0504 | Aluminum Black | PG 16 |
| -0404 | Aluminum Black | PG 13,5 |
| -2204 | Aluminum Black | M 20 |
| -2304 | Aluminum Black | M 25 |
| -3004 | Aluminum Black | N 1/2 |

* Please contact us for cable entry and color options of 29174, 29357 and 29358S



403113

HOOD WITH MALE INSERT

Top Entry

| | |
|--------------------|----------|
| Number of Contacts | 10P+E |
| Ampere | 16 |
| Protection Degree | IP65 |
| Voltage | 500 V |
| Terminal | Screw |
| Box Quantity | 15 |
| Material | Aluminum |

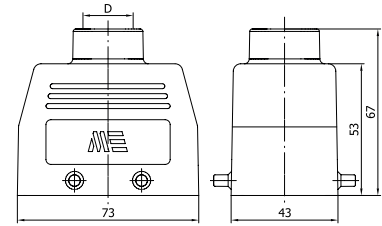

| D | Pg | Pg | M | M | NPT |
|---|------|----|----|----|------|
| | 13.5 | 16 | 20 | 25 | 1/2" |



403023

HOOD WITH MALE INSERT

Side Entry

| | |
|--------------------|----------|
| Number of Contacts | 10P+E |
| Ampere | 16 |
| Protection Degree | IP65 |
| Voltage | 500 V |
| Terminal | Screw |
| Box Quantity | 15 |
| Material | Aluminum |

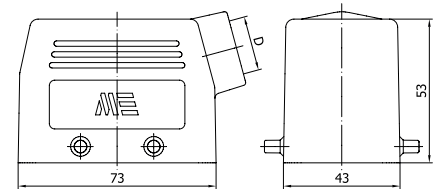

| D | Pg | Pg | M | M | NPT |
|---|------|----|----|----|------|
| | 13.5 | 16 | 20 | 25 | 1/2" |



403114

HOOD WITH FEMALE INSERT

Top Entry

| | |
|--------------------|----------|
| Number of Contacts | 10P+E |
| Ampere | 16 |
| Protection Degree | IP65 |
| Voltage | 500 V |
| Terminal | Screw |
| Box Quantity | 15 |
| Material | Aluminum |

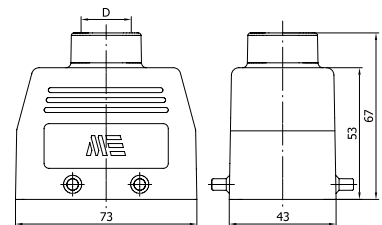

| D | Pg | Pg | M | M | NPT |
|---|------|----|----|----|------|
| | 13.5 | 16 | 20 | 25 | 1/2" |



403022

HOOD WITH FEMALE INSERT

Side Entry

| | |
|--------------------|----------|
| Number of Contacts | 10P+E |
| Ampere | 16 |
| Protection Degree | IP65 |
| Voltage | 500 V |
| Terminal | Screw |
| Box Quantity | 15 |
| Material | Aluminum |

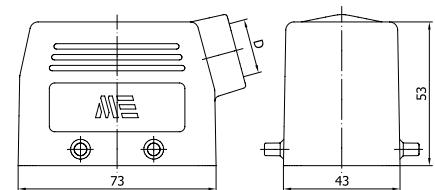

| D | Pg | Pg | M | M | NPT |
|---|------|----|----|----|------|
| | 13.5 | 16 | 20 | 25 | 1/2" |



403115S

HOOD WITH FEMALE INSERT

Top Entry With Latch & Seal

| | |
|--------------------|----------|
| Number of Contacts | 10P+E |
| Ampere | 16 |
| Protection Degree | IP65 |
| Voltage | 500 V |
| Terminal | Screw |
| Box Quantity | 10 |
| Material | Aluminum |

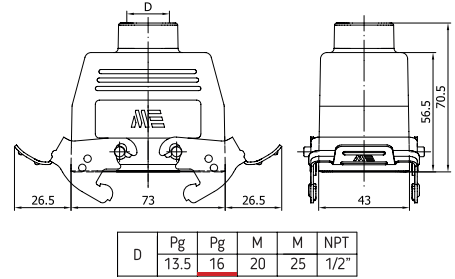

403025S

HOOD WITH FEMALE INSERT

Side Entry With Latch & Seal

| | |
|--------------------|----------|
| Number of Contacts | 10P+E |
| Ampere | 16 |
| Protection Degree | IP65 |
| Voltage | 500 V |
| Terminal | Screw |
| Box Quantity | 10 |
| Material | Aluminum |

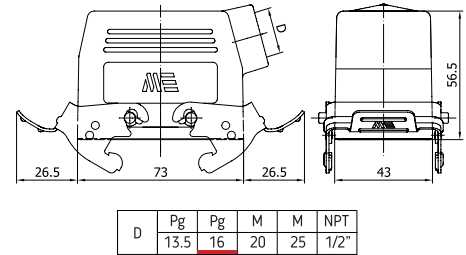

403020S

HOUSING WITH FEMALE INSERT

| | |
|--------------------|----------|
| Number of Contacts | 10P+E |
| Ampere | 16 |
| Protection Degree | IP65 |
| Voltage | 500 V |
| Terminal | Screw |
| Box Quantity | 15 |
| Material | Aluminum |

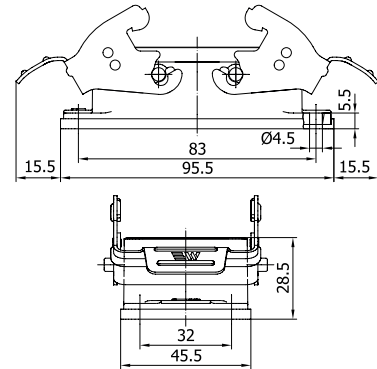

403021S

HOUSING WITH MALE INSERT

| | |
|--------------------|----------|
| Number of Contacts | 10P+E |
| Ampere | 16 |
| Protection Degree | IP65 |
| Voltage | 500 V |
| Terminal | Screw |
| Box Quantity | 15 |
| Material | Aluminum |

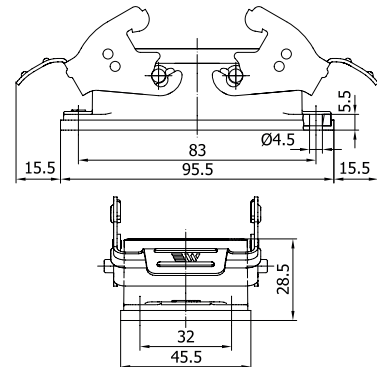



403026S

HOUSING WITH FEMALE INSERT / SURFACE MOUNTING

| | |
|--------------------|----------|
| Number of Contacts | 10P+E |
| Ampere | 16 |
| Protection Degree | IP65 |
| Voltage | 500 V |
| Terminal | Screw |
| Box Quantity | 10 |
| Material | Aluminum |

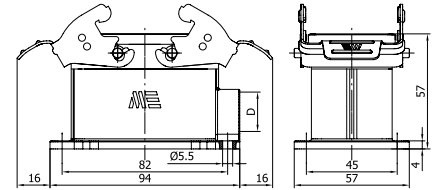

| D | Pg | Pg | M | M | NPT |
|---|------|----|----|----|------|
| | 13.5 | 16 | 20 | 25 | 1/2" |



403028S

HOUSING WITH FEMALE INSERT / SURFACE MOUNTING

Double Entry

| | |
|--------------------|----------|
| Number of Contacts | 10P+E |
| Ampere | 16 |
| Protection Degree | IP65 |
| Voltage | 500 V |
| Terminal | Screw |
| Box Quantity | 10 |
| Material | Aluminum |

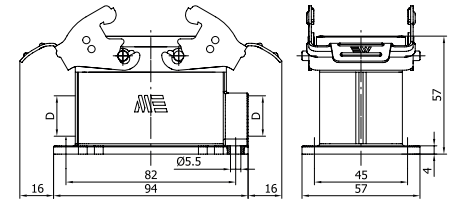

| D | Pg | Pg | M | M | NPT |
|---|------|----|----|----|------|
| | 13.5 | 16 | 20 | 25 | 1/2" |



403027S

HOUSING WITH MALE INSERT / SURFACE MOUNTING

| | |
|--------------------|----------|
| Number of Contacts | 10P+E |
| Ampere | 16 |
| Protection Degree | IP65 |
| Voltage | 500 V |
| Terminal | Screw |
| Box Quantity | 10 |
| Material | Aluminum |

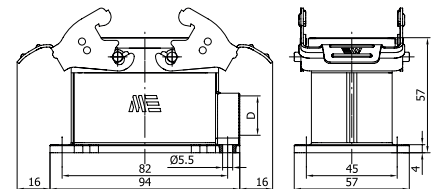

| D | Pg | Pg | M | M | NPT |
|---|------|----|----|----|------|
| | 13.5 | 16 | 20 | 25 | 1/2" |



403029S

HOUSING WITH MALE INSERT / SURFACE MOUNTING

Double Entry

| | |
|--------------------|----------|
| Number of Contacts | 10P+E |
| Ampere | 16 |
| Protection Degree | IP65 |
| Voltage | 500 V |
| Terminal | Screw |
| Box Quantity | 10 |
| Material | Aluminum |

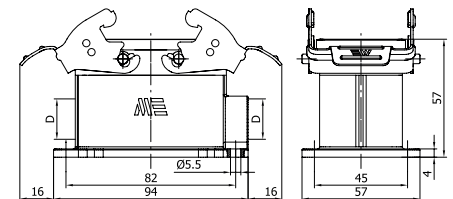

| D | Pg | Pg | M | M | NPT |
|---|------|----|----|----|------|
| | 13.5 | 16 | 20 | 25 | 1/2" |



403500

HOOD WITH MALE INSERT

Top Entry For Single Latch

| | |
|--------------------|----------|
| Number of Contacts | 10P+E |
| Ampere | 16 |
| Protection Degree | IP65 |
| Voltage | 500 V |
| Terminal | Screw |
| Box Quantity | 15 |
| Material | Aluminum |

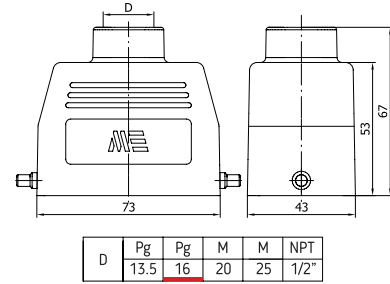

403501

HOOD WITH MALE INSERT

Side Entry For Single Latch

| | |
|--------------------|----------|
| Number of Contacts | 10P+E |
| Ampere | 16 |
| Protection Degree | IP65 |
| Voltage | 500 V |
| Terminal | Screw |
| Box Quantity | 15 |
| Material | Aluminum |

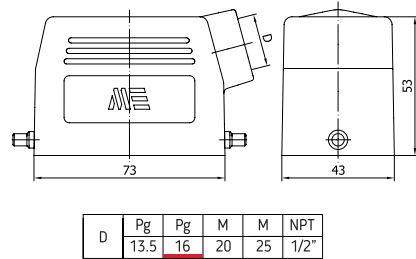

403502

HOOD WITH FEMALE INSERT

Top Entry For Single Latch

| | |
|--------------------|----------|
| Number of Contacts | 10P+E |
| Ampere | 16 |
| Protection Degree | IP65 |
| Voltage | 500 V |
| Terminal | Screw |
| Box Quantity | 15 |
| Material | Aluminum |

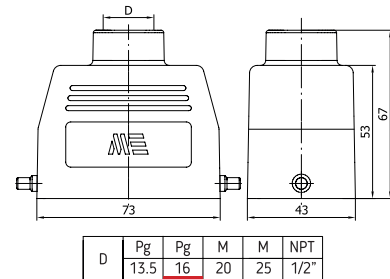

403503

HOOD WITH FEMALE INSERT

Side Entry For Single Latch

| | |
|--------------------|----------|
| Number of Contacts | 10P+E |
| Ampere | 16 |
| Protection Degree | IP65 |
| Voltage | 500 V |
| Terminal | Screw |
| Box Quantity | 15 |
| Material | Aluminum |

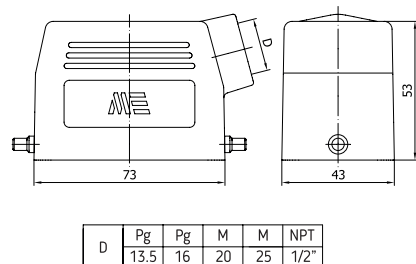



403504S

HOOD WITH FEMALE INSERT

Top Entry With Single Latch & Seal

| | |
|--------------------|----------|
| Number of Contacts | 10P+E |
| Ampere | 16 |
| Protection Degree | IP65 |
| Voltage | 500 V |
| Terminal | Screw |
| Box Quantity | 10 |
| Material | Aluminum |

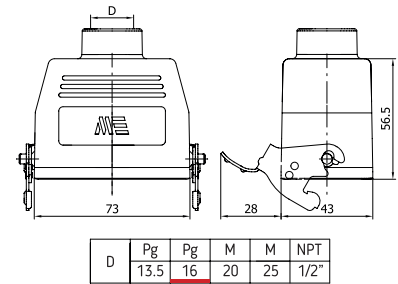

403505S

HOOD

Side Entry With Single Latch & Seal

| | |
|--------------------|----------|
| Number of Contacts | 10P+E |
| Ampere | 16 |
| Protection Degree | IP65 |
| Voltage | 500 V |
| Terminal | Screw |
| Box Quantity | 10 |
| Material | Aluminum |

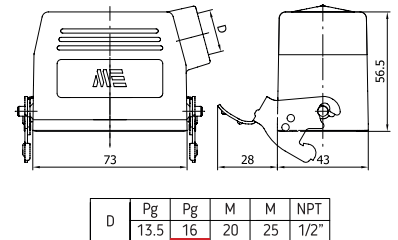

403506S

HOUSING WITH FEMALE INSERT

Single Latch

| | |
|--------------------|----------|
| Number of Contacts | 10P+E |
| Ampere | 16 |
| Protection Degree | IP65 |
| Voltage | 500 V |
| Terminal | Screw |
| Box Quantity | 15 |
| Material | Aluminum |

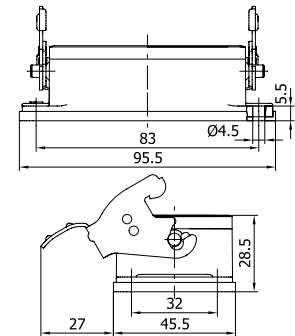

403507S

HOUSING WITH MALE INSERT

Single Latch

| | |
|--------------------|----------|
| Number of Contacts | 10P+E |
| Ampere | 16 |
| Protection Degree | IP65 |
| Voltage | 500 V |
| Terminal | Screw |
| Box Quantity | 15 |
| Material | Aluminum |

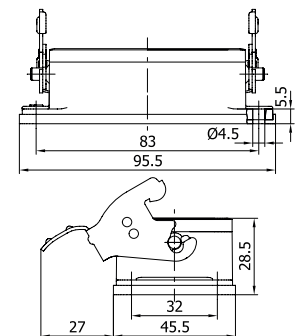



403508S

HOUSING WITH FEMALE INSERT / SURFACE MOUNTING

Single Latch

| | |
|--------------------|----------|
| Number of Contacts | 10P+E |
| Ampere | 16 |
| Protection Degree | IP65 |
| Voltage | 500 V |
| Terminal | Screw |
| Box Quantity | 10 |
| Material | Aluminum |

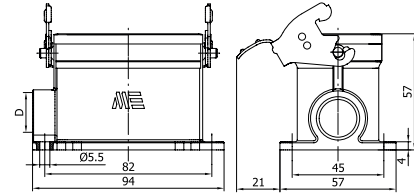

| D | Pg | Pg | M | M | NPT |
|---|------|----|----|----|------|
| | 13.5 | 16 | 20 | 25 | 1/2" |



403510S

HOUSING WITH FEMALE INSERT / SURFACE MOUNTING

Double Entry / Single Latch

| | |
|--------------------|----------|
| Number of Contacts | 10P+E |
| Ampere | 16 |
| Protection Degree | IP65 |
| Voltage | 500 V |
| Terminal | Screw |
| Box Quantity | 10 |
| Material | Aluminum |

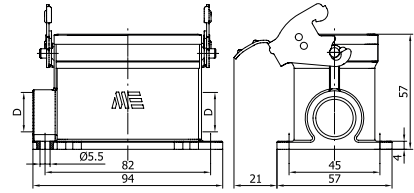

| D | Pg | Pg | M | M | NPT |
|---|------|----|----|----|------|
| | 13.5 | 16 | 20 | 25 | 1/2" |



403509S

HOUSING WITH MALE INSERT / SURFACE MOUNTING

Single Latch

| | |
|--------------------|----------|
| Number of Contacts | 10P+E |
| Ampere | 16 |
| Protection Degree | IP65 |
| Voltage | 500 V |
| Terminal | Screw |
| Box Quantity | 10 |
| Material | Aluminum |

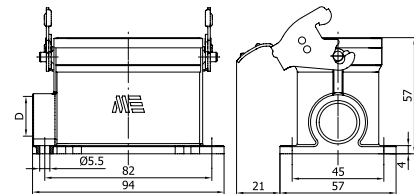

| D | Pg | Pg | M | M | NPT |
|---|------|----|----|----|------|
| | 13.5 | 16 | 20 | 25 | 1/2" |



403511S

HOUSING WITH MALE INSERT / SURFACE MOUNTING

Double Entry / Single Latch

| | |
|--------------------|----------|
| Number of Contacts | 10P+E |
| Ampere | 16 |
| Protection Degree | IP65 |
| Voltage | 500 V |
| Terminal | Screw |
| Box Quantity | 10 |
| Material | Aluminum |

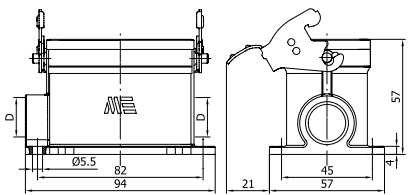

| D | Pg | Pg | M | M | NPT |
|---|------|----|----|----|------|
| | 13.5 | 16 | 20 | 25 | 1/2" |



403710S

HOUSING WITH FEMALE INSERT

Single Latch With Cover

| | |
|--------------------|----------|
| Number of Contacts | 10P+E |
| Ampere | 16 |
| Protection Degree | IP65 |
| Voltage | 500 V |
| Terminal | Screw |
| Box Quantity | 10 |
| Material | Aluminum |

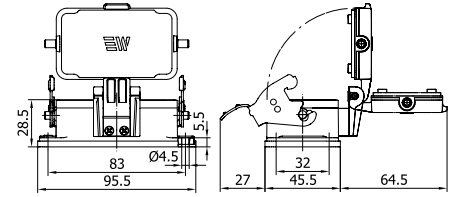

| D | Pg | Pg | M | M | NPT |
|---|------|----|----|----|------|
| | 13.5 | 16 | 20 | 25 | 1/2" |



403711S

HOUSING WITH MALE INSERT

Single Latch With Cover

| | |
|--------------------|----------|
| Number of Contacts | 10P+E |
| Ampere | 16 |
| Protection Degree | IP65 |
| Voltage | 500 V |
| Terminal | Screw |
| Box Quantity | 10 |
| Material | Aluminum |

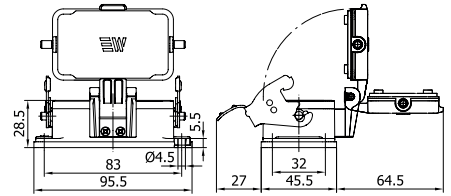

| D | Pg | Pg | M | M | NPT |
|---|------|----|----|----|------|
| | 13.5 | 16 | 20 | 25 | 1/2" |



403712S

HOUSING WITH FEMALE INSERT / SURFACE MOUNTING

Single Latch With Cover

| | |
|--------------------|----------|
| Number of Contacts | 10P+E |
| Ampere | 16 |
| Protection Degree | IP65 |
| Voltage | 500 V |
| Terminal | Screw |
| Box Quantity | 15 |
| Material | Aluminum |

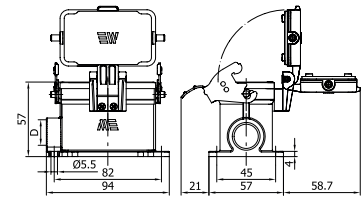

| D | Pg | Pg | M | M | NPT |
|---|------|----|----|----|------|
| | 13.5 | 16 | 20 | 25 | 1/2" |



403714S

HOUSING WITH FEMALE INSERT / SURFACE MOUNTING

Double Entry / Single Latch With Cover

| | |
|--------------------|----------|
| Number of Contacts | 10P+E |
| Ampere | 16 |
| Protection Degree | IP65 |
| Voltage | 500 V |
| Terminal | Screw |
| Box Quantity | 10 |
| Material | Aluminum |

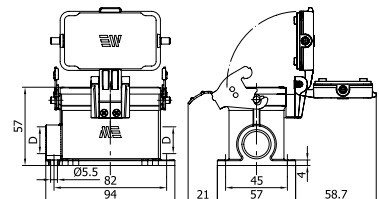

| D | Pg | Pg | M | M | NPT |
|---|------|----|----|----|------|
| | 13.5 | 16 | 20 | 25 | 1/2" |



403713S

HOUSING WITH MALE INSERT / SURFACE MOUNTING

Single Latch With Cover

| | |
|--------------------|----------|
| Number of Contacts | 10P+E |
| Ampere | 16 |
| Protection Degree | IP65 |
| Voltage | 500 V |
| Terminal | Screw |
| Box Quantity | 15 |
| Material | Aluminum |

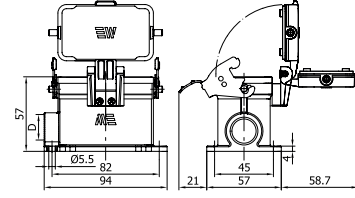

| D | Pg | Pg | M | M | NPT |
|------|----|----|----|------|-----|
| 13.5 | 16 | 20 | 25 | 1/2" | |



403715S

HOUSING WITH MALE INSERT / SURFACE MOUNTING

Double Entry / Single Latch With Cover

| | |
|--------------------|----------|
| Number of Contacts | 10P+E |
| Ampere | 16 |
| Protection Degree | IP65 |
| Voltage | 500 V |
| Terminal | Screw |
| Box Quantity | 10 |
| Material | Aluminum |

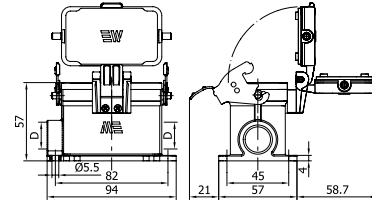

| D | Pg | Pg | M | M | NPT |
|------|----|----|----|------|-----|
| 13.5 | 16 | 20 | 25 | 1/2" | |

29650

COVER FOR HOUSING



| | |
|--------------------|---------|
| Number of Contacts | 10P+E |
| Box Quantity | 75 |
| Material | Plastic |

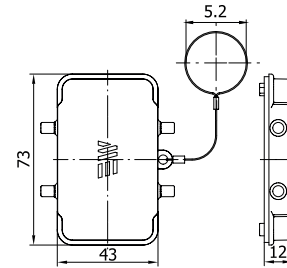

29653S

COVER FOR HOOD

With Latch & Seal



| | |
|--------------------|---------|
| Number of Contacts | 10P+E |
| Box Quantity | 30 |
| Material | Plastic |

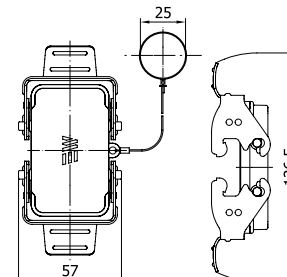



29023 MALE INSERT

| | |
|--------------------|-----------------|
| Number of Contacts | 16P+E |
| Ampere | 16 |
| Protection Degree | - |
| Voltage | 500 V |
| Terminal | Screw |
| Box Quantity | 30 |
| Material | PBT, %30 GF, V0 |

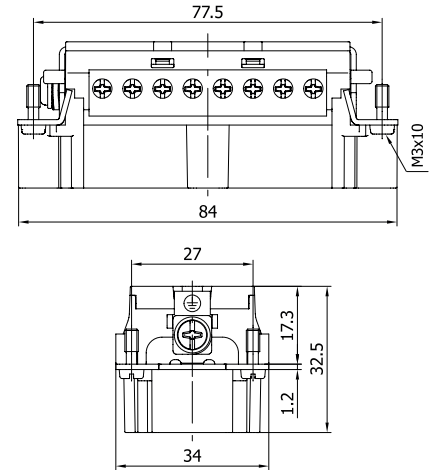

290232016 MALE INSERT

| | |
|--------------------|-----------------|
| Number of Contacts | 16P+E |
| Ampere | 16 |
| Protection Degree | - |
| Voltage | 500 V |
| Terminal | Spring |
| Box Quantity | 30 |
| Material | PBT, %30 GF, V0 |

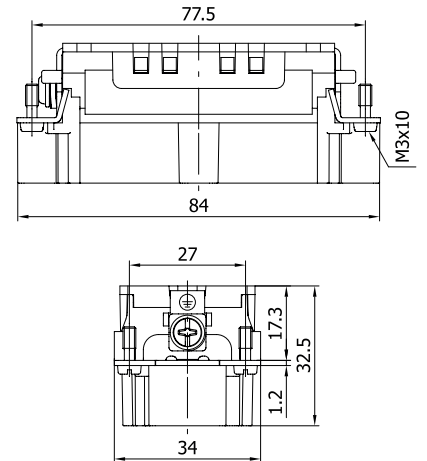







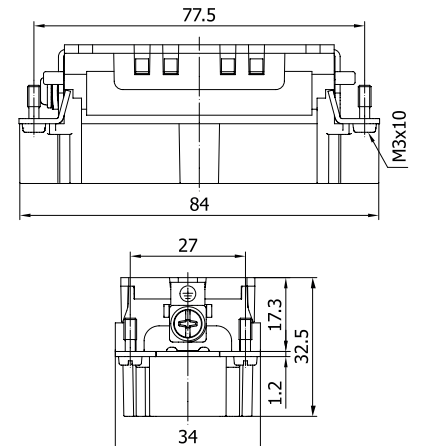







290233016 MALE INSERT

| | |
|--------------------|-----------------|
| Number of Contacts | 16P+E |
| Ampere | 16 |
| Protection Degree | - |
| Voltage | 500 V |
| Terminal | Crimp |
| Box Quantity | 30 |
| Material | PBT, %30 GF, V0 |

| Product Code | Cross Section |
|--------------|---|
| 141061 | 0.14 mm ² - 0.37 mm ² |
| 141062 | 0.50 mm ² |
| 141063 | 0.75 mm ² |
| 141064 | 1.00 mm ² |
| 141065 | 1.50 mm ² |
| 141066 | 2.50 mm ² |
| 141067 | 3.00 mm ² |
| 141068 | 4.00 mm ² |



SUITABLE HOODS & HOUSINGS

| | | | | | |
|---|---|---|--|---|--|
|  | HOOD TOP ENTRY |  | HOOD h 80 mm |  | HOUSING SURFACE MOUNTING Double Entry Single Latch |
|  | HOOD SIDE ENTRY |  | HOOD TOP ENTRY For Single Latch |  | HOOD h 80 mm For Single Latch |
|  | HOUSING BULKHEAD MOUNTING |  | HOOD SIDE ENTRY For Single Latch |  | HOUSING BULKHEAD MOUNTING Single Latch With Cover |
|  | HOUSING SURFACE MOUNTING |  | HOUSING BULKHEAD MOUNTING Single Latch |  | HOUSING SURFACE MOUNTING Single Latch With Cover |
|  | HOUSING SURFACE MOUNTING Double Entry |  | HOUSING SURFACE MOUNTING Single Latch |  | HOUSING SURFACE MOUNTING Double Entry Single Latch With Cover |

For different color and / or different threads please prefix the standard product code from next table. For the products ending with “S” please add it at the end of newly created code. (E.g.: 29362-2305S)

Standard threads are underlined in red.



| Thread Color | Material | Diameter |
|-----------------|----------------|----------|
| -2305 | Aluminum Grey | M25 |
| -2905 | Aluminum Grey | N 3/4 |
| -0604 | Aluminum Black | PG 21 |
| -2304 | Aluminum Black | M 25 |
| -2904 | Aluminum Black | N 3/4 |

* Please contact us for cable entry and color options of 29176 and 29367



29022 FEMALE INSERT

| | |
|--------------------|-----------------|
| Number of Contacts | 16P+E |
| Ampere | 16 |
| Protection Degree | - |
| Voltage | 500 V |
| Terminal | Screw |
| Box Quantity | 30 |
| Material | PBT, %30 GF, V0 |

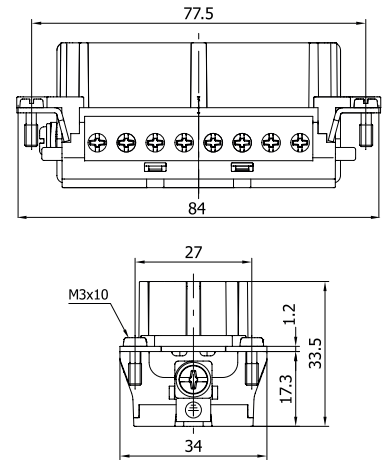

290222016 FEMALE INSERT

| | |
|--------------------|-----------------|
| Number of Contacts | 16P+E |
| Ampere | 16 |
| Protection Degree | - |
| Voltage | 500 V |
| Terminal | Spring |
| Box Quantity | 30 |
| Material | PBT, %30 GF, V0 |

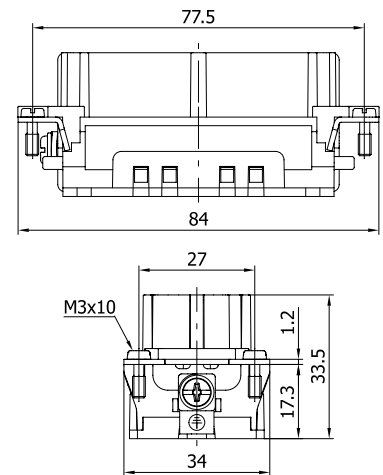

290223016 FEMALE INSERT

| | |
|--------------------|-----------------|
| Number of Contacts | 16P+E |
| Ampere | 16 |
| Protection Degree | - |
| Voltage | 500 V |
| Terminal | Crimp |
| Box Quantity | 30 |
| Material | PBT, %30 GF, V0 |

| Product Code | Cable Section |
|--------------|---|
| 141051 | 0.14 mm ² - 0.37 mm ² |
| 141052 | 0.50 mm ² |
| 141053 | 0.75 mm ² |
| 141054 | 1.00 mm ² |
| 141055 | 1.50 mm ² |
| 141056 | 2.50 mm ² |
| 141057 | 3.00 mm ² |
| 141058 | 4.00 mm ² |

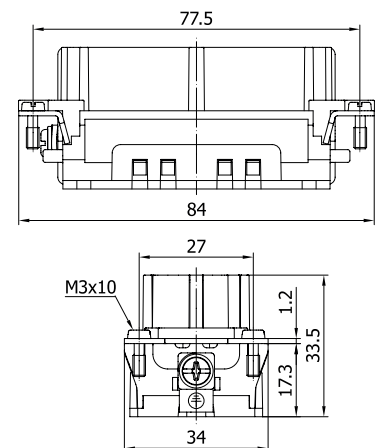

SUITABLE HOODS & HOUSINGS

| | | | | | |
|---|---|---|--|---|--|
|  | HOOD TOP ENTRY |  | HOOD h 80 mm |  | HOUSING SURFACE MOUNTING Single Latch |
|  | HOOD SIDE ENTRY |  | HOOD h 80 mm With Latch & Seal |  | HOUSING SURFACE MOUNTING Double Entry Single Latch |
|  | HOOD TOP ENTRY With Latch & Seal |  | HOOD TOP ENTRY For Single Latch |  | HOOD h 80 mm For Single Latch |
|  | HOOD SIDE ENTRY With Latch & Seal |  | HOOD SIDE ENTRY For Single Latch |  | HOOD h 80 mm With Single Latch & Seal |
|  | HOUSING BULKHEAD MOUNTING |  | HOOD TOP ENTRY With Single Latch & Seal |  | HOUSING BULKHEAD MOUNTING Single Latch With Cover |
|  | HOUSING SURFACE MOUNTING |  | HOOD SIDE ENTRY With Single Latch & Seal |  | HOUSING SURFACE MOUNTING Single Latch With Cover |
|  | HOUSING SURFACE MOUNTING Double Entry |  | HOUSING BULKHEAD MOUNTING Single Latch |  | HOUSING SURFACE MOUNTING Double Entry Single Latch With Cover |

For different color and / or different threads please prefix the standard product code from next table. For the products ending with "S" please add it at the end of newly created code. (E.g.: 29057-2305S)

Standard threads are underlined in red.



* Please contact us for cable entry and color options of 29176, 29367 and 29368S

| Thread Color | Material | Diameter |
|-----------------|----------------|----------|
| -2305 | Aluminum Grey | M25 |
| -2905 | Aluminum Grey | N 3/4 |
| -0604 | Aluminum Black | PG 21 |
| -2304 | Aluminum Black | M 25 |
| -2904 | Aluminum Black | N 3/4 |



403116

HOOD WITH MALE INSERT

Top Entry

| | |
|--------------------|----------|
| Number of Contacts | 16P+E |
| Ampere | 16 |
| Protection Degree | IP65 |
| Voltage | 500 V |
| Terminal | Screw |
| Box Quantity | 12 |
| Material | Aluminum |

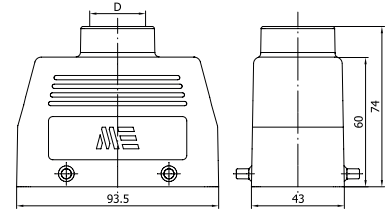

| D | Pg | M | NPT |
|---|----|----|------|
| | 21 | 25 | 3/4" |



403033

HOOD WITH MALE INSERT

Side Entry

| | |
|--------------------|----------|
| Number of Contacts | 16P+E |
| Ampere | 16 |
| Protection Degree | IP65 |
| Voltage | 500 V |
| Terminal | Screw |
| Box Quantity | 12 |
| Material | Aluminum |

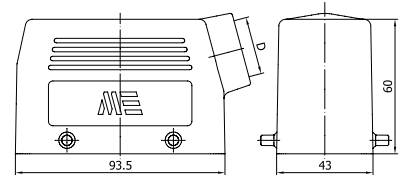

| D | Pg | M | NPT |
|---|----|----|------|
| | 21 | 25 | 3/4" |



403117

HOOD WITH FEMALE INSERT

Top Entry

| | |
|--------------------|----------|
| Number of Contacts | 16P+E |
| Ampere | 16 |
| Protection Degree | IP65 |
| Voltage | 500 V |
| Terminal | Screw |
| Box Quantity | 12 |
| Material | Aluminum |

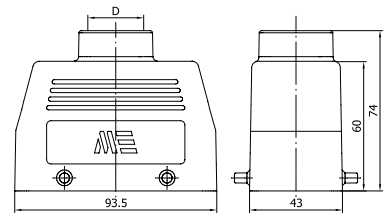

| D | Pg | M | NPT |
|---|----|----|------|
| | 21 | 25 | 3/4" |



403032

HOOD WITH FEMALE INSERT

Side Entry

| | |
|--------------------|----------|
| Number of Contacts | 16P+E |
| Ampere | 16 |
| Protection Degree | IP65 |
| Voltage | 500 V |
| Terminal | Screw |
| Box Quantity | 12 |
| Material | Aluminum |

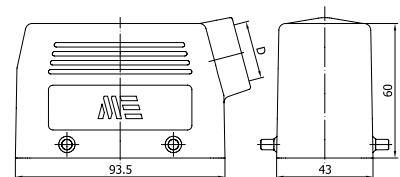

| D | Pg | M | NPT |
|---|----|----|------|
| | 21 | 25 | 3/4" |



403118S

HOOD WITH FEMALE INSERT

Top Entry With Latch & Seal

| | |
|--------------------|----------|
| Number of Contacts | 16P+E |
| Ampere | 16 |
| Protection Degree | IP65 |
| Voltage | 500 V |
| Terminal | Screw |
| Box Quantity | 10 |
| Material | Aluminum |

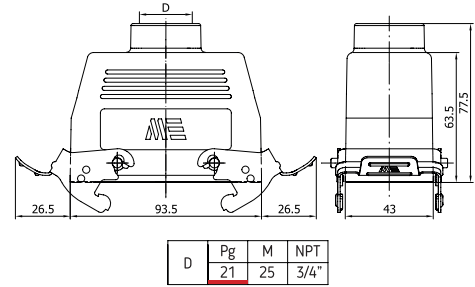

403035S

HOOD WITH FEMALE INSERT

Side Entry With Latch & Seal

| | |
|--------------------|----------|
| Number of Contacts | 16P+E |
| Ampere | 16 |
| Protection Degree | IP65 |
| Voltage | 500 V |
| Terminal | Screw |
| Box Quantity | 10 |
| Material | Aluminum |

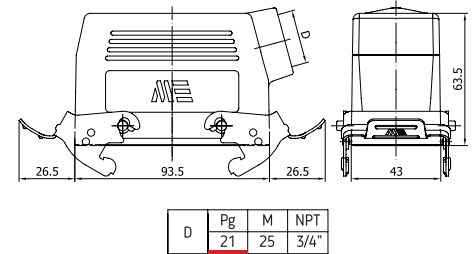

403030S

HOUSING WITH FEMALE INSERT

| | |
|--------------------|----------|
| Number of Contacts | 16P+E |
| Ampere | 16 |
| Protection Degree | IP65 |
| Voltage | 500 V |
| Terminal | Screw |
| Box Quantity | 12 |
| Material | Aluminum |

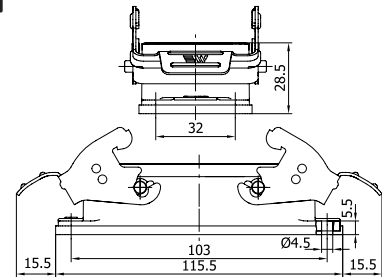

403031S

HOUSING WITH MALE INSERT

| | |
|--------------------|----------|
| Number of Contacts | 16P+E |
| Ampere | 16 |
| Protection Degree | IP65 |
| Voltage | 500 V |
| Terminal | Screw |
| Box Quantity | 12 |
| Material | Aluminum |

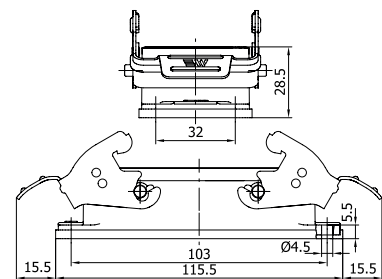



403036S

HOUSING WITH FEMALE INSERT / SURFACE MOUNTING

| | |
|--------------------|----------|
| Number of Contacts | 16P+E |
| Ampere | 16 |
| Protection Degree | IP65 |
| Voltage | 500 V |
| Terminal | Screw |
| Box Quantity | 10 |
| Material | Aluminum |

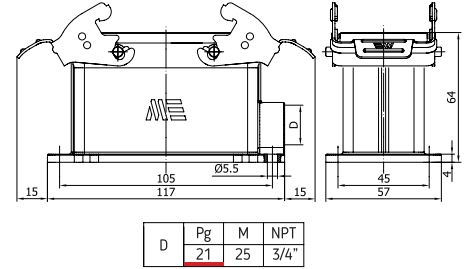

403038S

HOUSING WITH FEMALE INSERT / SURFACE MOUNTING

Double Entry

| | |
|--------------------|----------|
| Number of Contacts | 16P+E |
| Ampere | 16 |
| Protection Degree | IP65 |
| Voltage | 500 V |
| Terminal | Screw |
| Box Quantity | 10 |
| Material | Aluminum |

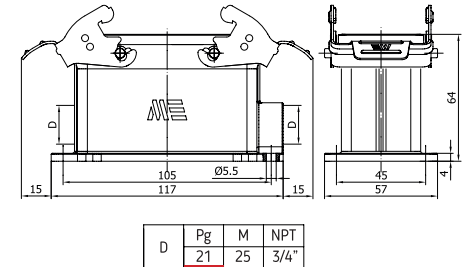

403037S

HOUSING WITH MALE INSERT / SURFACE MOUNTING

| | |
|--------------------|----------|
| Number of Contacts | 16P+E |
| Ampere | 16 |
| Protection Degree | IP65 |
| Voltage | 500 V |
| Terminal | Screw |
| Box Quantity | 10 |
| Material | Aluminum |

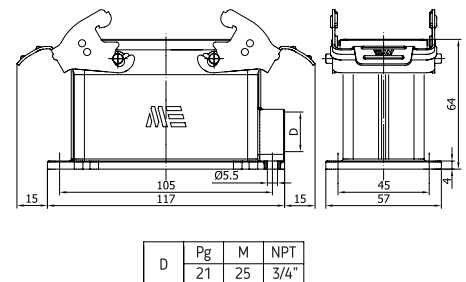

403039S

HOUSING WITH MALE INSERT / SURFACE MOUNTING

Double Entry

| | |
|--------------------|----------|
| Number of Contacts | 16P+E |
| Ampere | 16 |
| Protection Degree | IP65 |
| Voltage | 500 V |
| Terminal | Screw |
| Box Quantity | 10 |
| Material | Aluminum |

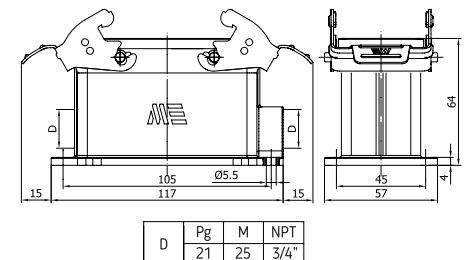



403520

HOOD WITH MALE INSERT

Top Entry / For Single Latch

| | |
|--------------------|----------|
| Number of Contacts | 16P+E |
| Ampere | 16 |
| Protection Degree | IP65 |
| Voltage | 500 V |
| Terminal | Screw |
| Box Quantity | 12 |
| Material | Aluminum |

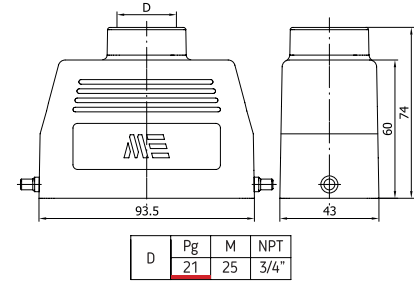

403521

HOOD WITH MALE INSERT

Side Entry / For Single Latch

| | |
|--------------------|----------|
| Number of Contacts | 16P+E |
| Ampere | 16 |
| Protection Degree | IP65 |
| Voltage | 500 V |
| Terminal | Screw |
| Box Quantity | 12 |
| Material | Aluminum |

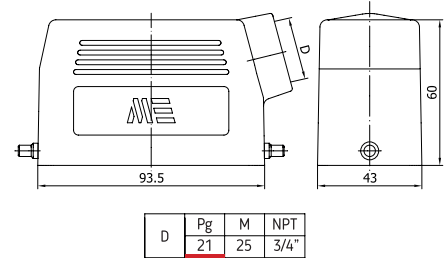

403522

HOOD WITH FEMALE INSERT

Top Entry / For Single Latch

| | |
|--------------------|----------|
| Number of Contacts | 16P+E |
| Ampere | 16 |
| Protection Degree | IP65 |
| Voltage | 500 V |
| Terminal | Screw |
| Box Quantity | 12 |
| Material | Aluminum |

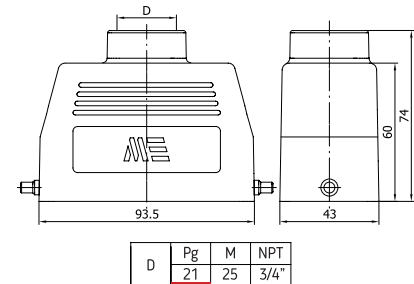

403523

HOOD WITH FEMALE INSERT

Side Entry / For Single Latch

| | |
|--------------------|----------|
| Number of Contacts | 16P+E |
| Ampere | 16 |
| Protection Degree | IP65 |
| Voltage | 500 V |
| Terminal | Screw |
| Box Quantity | 12 |
| Material | Aluminum |

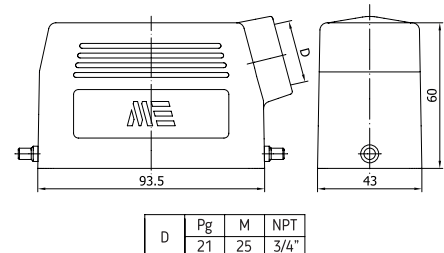



403524S

HOOD WITH FEMALE INSERT

Top Entry / With Single Latch & Seal

| | |
|--------------------|----------|
| Number of Contacts | 16P+E |
| Ampere | 16 |
| Protection Degree | IP65 |
| Voltage | 500 V |
| Terminal | Screw |
| Box Quantity | 10 |
| Material | Aluminum |

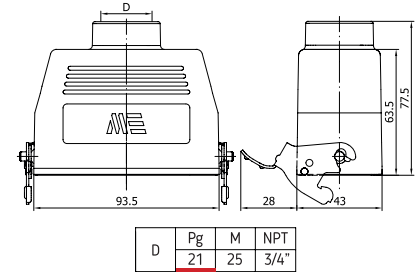

403525S

HOOD WITH FEMALE INSERT

Side Entry / With Single Latch & Seal

| | |
|--------------------|----------|
| Number of Contacts | 16P+E |
| Ampere | 16 |
| Protection Degree | IP65 |
| Voltage | 500 V |
| Terminal | Screw |
| Box Quantity | 10 |
| Material | Aluminum |

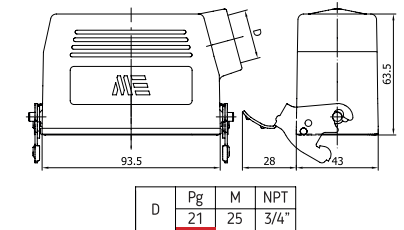

403526S

HOUSING WITH FEMALE INSERT

With Single Latch

| | |
|--------------------|----------|
| Number of Contacts | 16P+E |
| Ampere | 16 |
| Protection Degree | IP65 |
| Voltage | 500 V |
| Terminal | Screw |
| Box Quantity | 12 |
| Material | Aluminum |

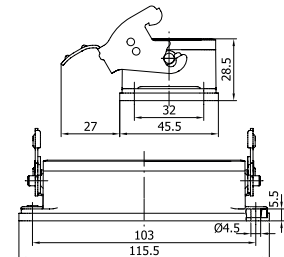

403527S

HOUSING WITH MALE INSERT

With Single Latch

| | |
|--------------------|----------|
| Number of Contacts | 16P+E |
| Ampere | 16 |
| Protection Degree | IP65 |
| Voltage | 500 V |
| Terminal | Screw |
| Box Quantity | 12 |
| Material | Aluminum |

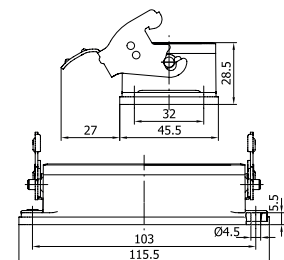



403528S

HOUSING WITH FEMALE INSERT / SURFACE MOUNTING

With Single Latch

| | |
|--------------------|----------|
| Number of Contacts | 16P+E |
| Ampere | 16 |
| Protection Degree | IP65 |
| Voltage | 500 V |
| Terminal | Screw |
| Box Quantity | 10 |
| Material | Aluminum |

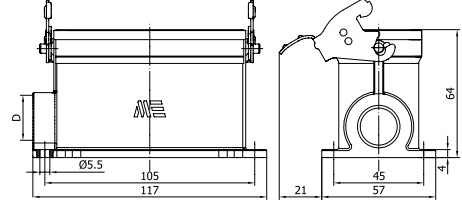

| D | Pg | M | NPT |
|---|----|----|------|
| | 21 | 25 | 3/4" |



403530S

HOUSING WITH FEMALE INSERT / SURFACE MOUNTING

Double Entry / With Single Latch

| | |
|--------------------|----------|
| Number of Contacts | 16P+E |
| Ampere | 16 |
| Protection Degree | IP65 |
| Voltage | 500 V |
| Terminal | Screw |
| Box Quantity | 10 |
| Material | Aluminum |

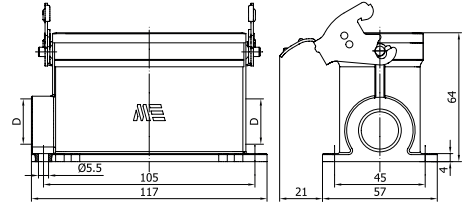

| D | Pg | M | NPT |
|---|----|----|------|
| | 21 | 25 | 3/4" |



403529S

HOUSING WITH MALE INSERT / SURFACE MOUNTING

Single Latch With Cover

| | |
|--------------------|----------|
| Number of Contacts | 16P+E |
| Ampere | 16 |
| Protection Degree | IP65 |
| Voltage | 500 V |
| Terminal | Screw |
| Box Quantity | 10 |
| Material | Aluminum |

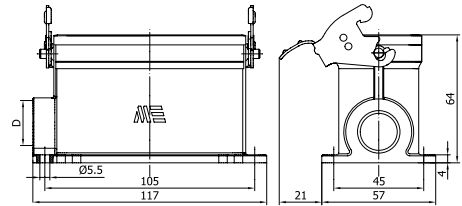

| D | Pg | M | NPT |
|---|----|----|------|
| | 21 | 25 | 3/4" |



403531S

HOUSING WITH MALE INSERT / SURFACE MOUNTING

Double Entry / With Single Latch

| | |
|--------------------|----------|
| Number of Contacts | 16P+E |
| Ampere | 16 |
| Protection Degree | IP65 |
| Voltage | 500 V |
| Terminal | Screw |
| Box Quantity | 10 |
| Material | Aluminum |

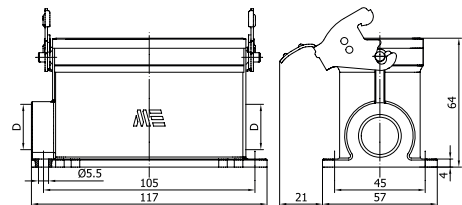

| D | Pg | M | NPT |
|---|----|----|------|
| | 21 | 25 | 3/4" |



403720S

HOUSING WITH FEMALE INSERT

Single Latch With Cover

| | |
|--------------------|----------|
| Number of Contacts | 16P+E |
| Ampere | 16 |
| Protection Degree | IP65 |
| Voltage | 500 V |
| Terminal | Screw |
| Box Quantity | 12 |
| Material | Aluminum |

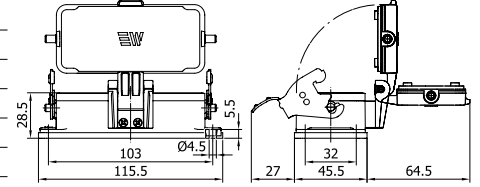

403721S

HOUSING WITH MALE INSERT

Single Latch With Cover

| | |
|--------------------|----------|
| Number of Contacts | 16P+E |
| Ampere | 16 |
| Protection Degree | IP65 |
| Voltage | 500 V |
| Terminal | Screw |
| Box Quantity | 12 |
| Material | Aluminum |

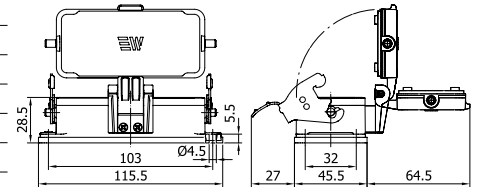

403722S

HOUSING WITH FEMALE INSERT

Surface Mounting / Single Latch With Cover

| | |
|--------------------|----------|
| Number of Contacts | 16P+E |
| Ampere | 16 |
| Protection Degree | IP65 |
| Voltage | 500 V |
| Terminal | Screw |
| Box Quantity | 10 |
| Material | Aluminum |

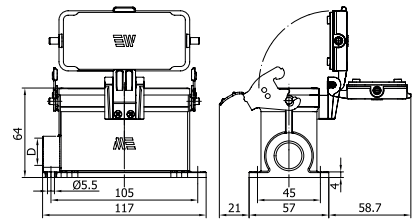

| | | | |
|---|----|----|------|
| D | Pg | M | NPT |
| | 21 | 25 | 3/4" |



403724S

HOUSING WITH FEMALE INSERT / SURFACE MOUNTING

Double Entry / Single Latch With Cover

| | |
|--------------------|----------|
| Number of Contacts | 16P+E |
| Ampere | 16 |
| Protection Degree | IP65 |
| Voltage | 500 V |
| Terminal | Screw |
| Box Quantity | 10 |
| Material | Aluminum |

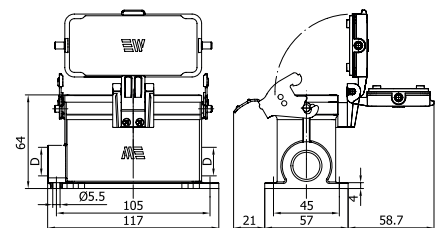

| | | | |
|---|----|----|------|
| D | Pg | M | NPT |
| | 21 | 25 | 3/4" |



403723S

HOUSING WITH MALE INSERT / SURFACE MOUNTING

Single Latch With Cover

| | |
|--------------------|----------|
| Number of Contacts | 16P+E |
| Ampere | 16 |
| Protection Degree | IP65 |
| Voltage | 500 V |
| Terminal | Screw |
| Box Quantity | 10 |
| Material | Aluminum |

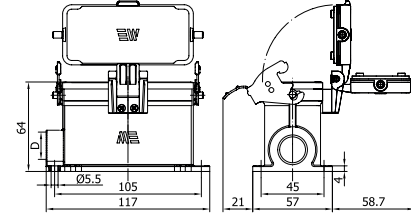

| D | Pg | M | NPT |
|---|----|----|------|
| | 21 | 25 | 3/4" |



403725S

HOUSING WITH MALE INSERT / SURFACE MOUNTING

Double Entry / Single Latch With Cover

| | |
|--------------------|----------|
| Number of Contacts | 16P+E |
| Ampere | 16 |
| Protection Degree | IP65 |
| Voltage | 500 V |
| Terminal | Screw |
| Box Quantity | 10 |
| Material | Aluminum |

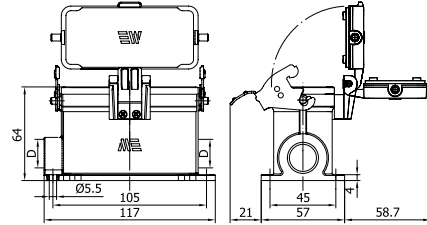

| D | Pg | M | NPT |
|---|----|----|------|
| | 21 | 25 | 3/4" |

29651

COVER FOR HOUSING



| | |
|--------------------|---------|
| Number of Contacts | 16P+E |
| Box Quantity | 50 |
| Material | Plastic |

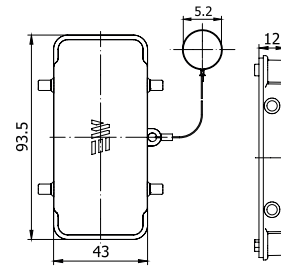

29654S

COVER FOR HOOD

With Latch & Seal



| | |
|--------------------|---------|
| Number of Contacts | 16P+E |
| Box Quantity | 20 |
| Material | Plastic |

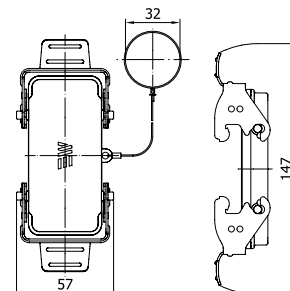



29025 MALE INSERT

| | |
|--------------------|-----------------|
| Number of Contacts | 24P+E |
| Ampere | 16 |
| Protection Degree | - |
| Voltage | 500 V |
| Terminal | Screw |
| Box Quantity | 25 |
| Material | PBT, %30 GF, V0 |

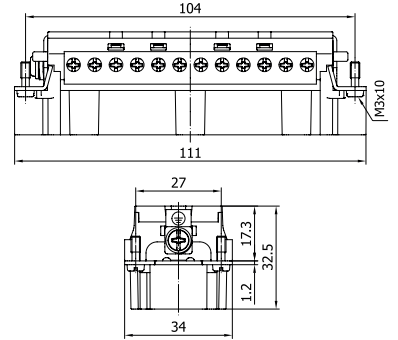

290252024 MALE INSERT

| | |
|--------------------|-----------------|
| Number of Contacts | 24P+E |
| Ampere | 16 |
| Protection Degree | - |
| Voltage | 500 V |
| Terminal | Spring |
| Box Quantity | 25 |
| Material | PBT, %30 GF, V0 |

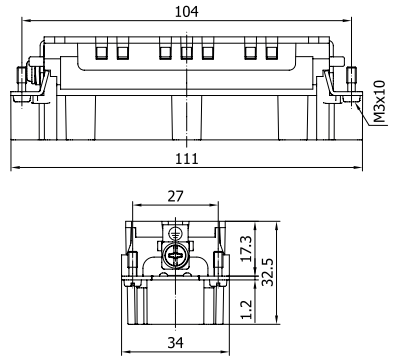







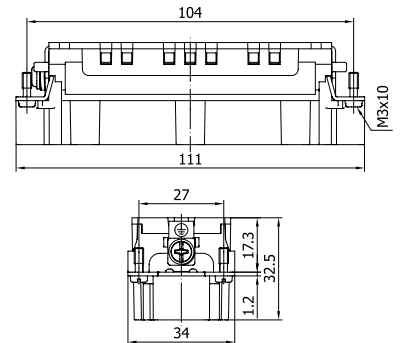







290253024 MALE INSERT

| | |
|--------------------|-----------------|
| Number of Contacts | 24P+E |
| Ampere | 16 |
| Protection Degree | - |
| Voltage | 500 V |
| Terminal | Crimp |
| Box Quantity | 25 |
| Material | PBT, %30 GF, V0 |

| Product Code | Cable Section |
|--------------|---|
| 141061 | 0.14 mm ² - 0.37 mm ² |
| 141062 | 0.50 mm ² |
| 141063 | 0.75 mm ² |
| 141064 | 1.00 mm ² |
| 141065 | 1.50 mm ² |
| 141066 | 2.50 mm ² |
| 141067 | 3.00 mm ² |
| 141068 | 4.00 mm ² |



SUITABLE HOODS & HOUSINGS

| | | | | | |
|---|---|---|--|---|--|
|  | HOOD TOP ENTRY |  | HOOD h 80 mm |  | HOUSING SURFACE MOUNTING Double Entry Single Latch |
|  | HOOD SIDE ENTRY |  | HOOD TOP ENTRY For Single Latch |  | HOOD h 80 mm For Single Latch |
|  | HOUSING BULKHEAD MOUNTING |  | HOOD SIDE ENTRY For Single Latch |  | HOUSING BULKHEAD MOUNTING Single Latch With Cover |
|  | HOUSING SURFACE MOUNTING |  | HOUSING BULKHEAD MOUNTING Single Latch |  | HOUSING SURFACE MOUNTING Single Latch With Cover |
|  | HOUSING SURFACE MOUNTING Double Entry |  | HOUSING SURFACE MOUNTING Single Latch |  | HOUSING SURFACE MOUNTING Double Entry Single Latch With Cover |

For different color and / or different threads please prefix the standard product code from next table. For the products ending with “S” please add it at the end of newly created code. (E.g.: 29058-2305S)

Standard threads are underlined in red.



| Thread Color | Material | Diameter |
|-----------------|----------------|----------|
| -2305 | Aluminum Grey | M25 |
| -2905 | Aluminum Grey | N 3/4 |
| -0604 | Aluminum Black | PG 21 |
| -2304 | Aluminum Black | M 25 |
| -2904 | Aluminum Black | N 3/4 |

* Please contact us for cable entry and color options of 29178 and 29377



29024 FEMALE INSERT

| | |
|--------------------|-----------------|
| Number of Contacts | 24P+E |
| Ampere | 16 |
| Protection Degree | - |
| Voltage | 500 V |
| Terminal | Screw |
| Box Quantity | 25 |
| Material | PBT, %30 GF, V0 |

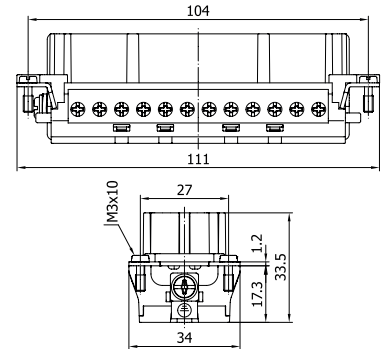

290242024 FEMALE INSERT

| | |
|--------------------|-----------------|
| Number of Contacts | 24P+E |
| Ampere | 16 |
| Protection Degree | - |
| Voltage | 500 V |
| Terminal | Spring |
| Box Quantity | 25 |
| Material | PBT, %30 GF, V0 |

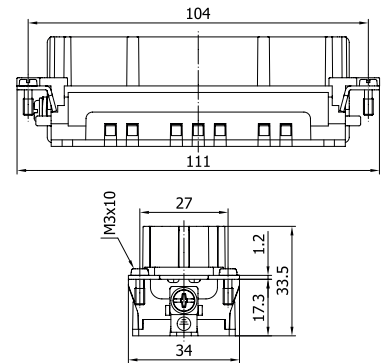

290243024 FEMALE INSERT

| | |
|--------------------|-----------------|
| Number of Contacts | 24P+E |
| Ampere | 16 |
| Protection Degree | - |
| Voltage | 500 V |
| Terminal | Crimp |
| Box Quantity | 25 |
| Material | PBT, %30 GF, V0 |

| Product Code | Cable Section |
|--------------|---|
| 141051 | 0.14 mm ² - 0.37 mm ² |
| 141052 | 0.50 mm ² |
| 141053 | 0.75 mm ² |
| 141054 | 1.00 mm ² |
| 141055 | 1.50 mm ² |
| 141056 | 2.50 mm ² |
| 141057 | 3.00 mm ² |
| 141058 | 4.00 mm ² |

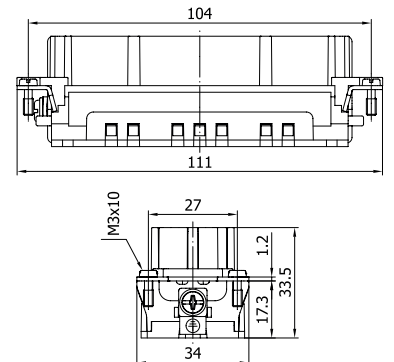

SUITABLE HOODS & HOUSINGS

| | | | | | |
|---|---|---|--|---|--|
|  | HOOD TOP ENTRY |  | HOOD h 80 mm |  | HOUSING SURFACE MOUNTING Single Latch |
|  | HOOD SIDE ENTRY |  | HOOD h 80 mm With Latch & Seal |  | HOUSING SURFACE MOUNTING Double Entry Single Latch |
|  | HOOD TOP ENTRY With Latch & Seal |  | HOOD TOP ENTRY For Single Latch |  | HOOD h 80 mm For Single Latch |
|  | HOOD SIDE ENTRY With Latch & Seal |  | HOOD SIDE ENTRY For Single Latch |  | HOOD TOP ENTRY With Single Latch & Seal |
|  | HOUSING BULKHEAD MOUNTING |  | HOOD TOP ENTRY With Single Latch & Seal |  | HOUSING BULKHEAD MOUNTING Single Latch With Cover |
|  | HOUSING SURFACE MOUNTING |  | HOOD SIDE ENTRY With Single Latch & Seal |  | HOUSING SURFACE MOUNTING Single Latch With Cover |
|  | HOUSING SURFACE MOUNTING Double Entry |  | HOUSING BULKHEAD MOUNTING Single Latch |  | HOUSING SURFACE MOUNTING Double Entry Single Latch With Cover |

For different color and / or different threads please prefix the standard product code from next table. For the products ending with "S" please add it at the end of newly created code. (E.g.: 29058-2305S)

Standard threads are underlined in red.



* Please contact us for cable entry and color options of 29178 and 29377

| Thread Color | Material | Diameter |
|-----------------|----------------|----------|
| -2305 | Aluminum Grey | M25 |
| -2905 | Aluminum Grey | N 3/4 |
| -0604 | Aluminum Black | PG 21 |
| -2304 | Aluminum Black | M 25 |
| -2904 | Aluminum Black | N 3/4 |



403119

HOOD WITH MALE INSERT

Top Entry

| | |
|--------------------|----------|
| Number of Contacts | 24P+E |
| Ampere | 16 |
| Protection Degree | IP65 |
| Voltage | 500 V |
| Terminal | Screw |
| Box Quantity | 10 |
| Material | Aluminum |

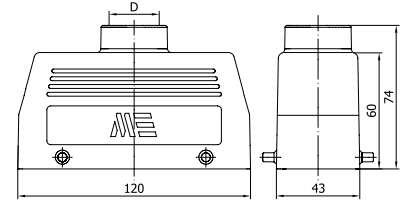

| D | Pg | M | NPT |
|---|----|----|------|
| | 21 | 25 | 3/4" |



403043

HOOD WITH MALE INSERT

Side Entry

| | |
|--------------------|----------|
| Number of Contacts | 24P+E |
| Ampere | 16 |
| Protection Degree | IP65 |
| Voltage | 500 V |
| Terminal | Screw |
| Box Quantity | 10 |
| Material | Aluminum |

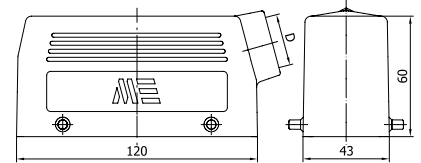

| D | Pg | M | NPT |
|---|----|----|------|
| | 21 | 25 | 3/4" |



403120

HOOD WITH FEMALE INSERT

Top Entry

| | |
|--------------------|----------|
| Number of Contacts | 24P+E |
| Ampere | 16 |
| Protection Degree | IP65 |
| Voltage | 500 V |
| Terminal | Screw |
| Box Quantity | 10 |
| Material | Aluminum |

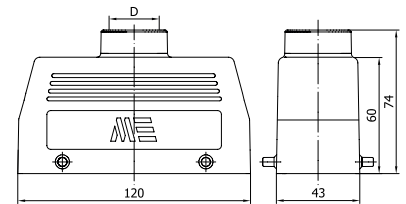

| D | Pg | M | NPT |
|---|----|----|------|
| | 21 | 25 | 3/4" |



403042

HOOD WITH FEMALE INSERT

Side Entry

| | |
|--------------------|----------|
| Number of Contacts | 24P+E |
| Ampere | 16 |
| Protection Degree | IP65 |
| Voltage | 500 V |
| Terminal | Screw |
| Box Quantity | 10 |
| Material | Aluminum |

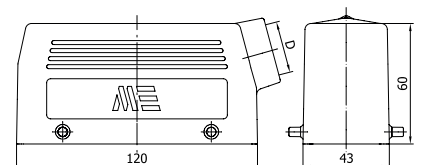

| D | Pg | M | NPT |
|---|----|----|------|
| | 21 | 25 | 3/4" |



291705

29024

403121S

HOOD WITH FEMALE INSERT

Top Entry / With Latch & Seal

| | |
|--------------------|----------|
| Number of Contacts | 24P+E |
| Ampere | 16 |
| Protection Degree | IP65 |
| Voltage | 500 V |
| Terminal | Screw |
| Box Quantity | 8 |
| Material | Aluminum |

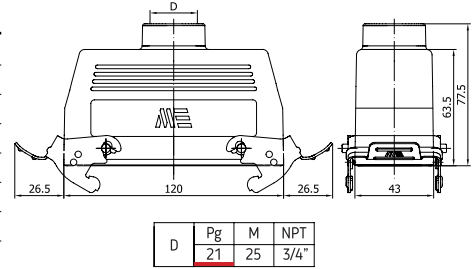

290515

29024

403045S

HOOD WITH FEMALE INSERT

Side Entry / With Latch & Seal

| | |
|--------------------|----------|
| Number of Contacts | 24P+E |
| Ampere | 16 |
| Protection Degree | IP65 |
| Voltage | 500 V |
| Terminal | Screw |
| Box Quantity | 8 |
| Material | Aluminum |

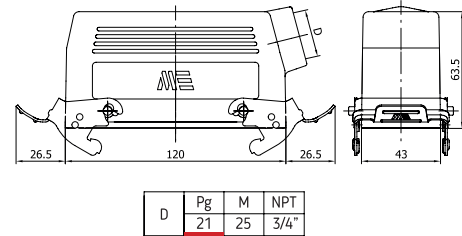

290445

29024

403040S

HOUSING WITH FEMALE INSERT

| | |
|--------------------|----------|
| Number of Contacts | 24P+E |
| Ampere | 16 |
| Protection Degree | IP65 |
| Voltage | 500 V |
| Terminal | Screw |
| Box Quantity | 10 |
| Material | Aluminum |

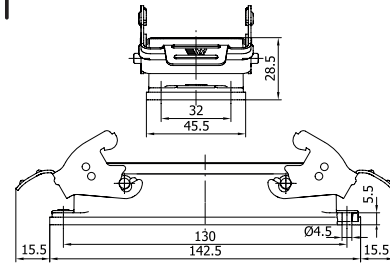

290445

29025

403041S

HOUSING WITH MALE INSERT

| | |
|--------------------|----------|
| Number of Contacts | 24P+E |
| Ampere | 16 |
| Protection Degree | IP65 |
| Voltage | 500 V |
| Terminal | Screw |
| Box Quantity | 10 |
| Material | Aluminum |

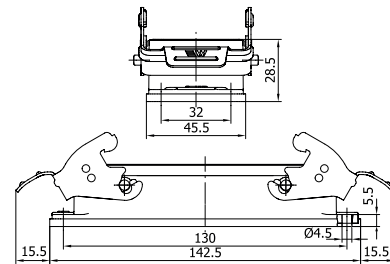



403046S

HOUSING WITH FEMALE INSERT / SURFACE MOUNTING

| | |
|--------------------|----------|
| Number of Contacts | 24P+E |
| Ampere | 16 |
| Protection Degree | IP65 |
| Voltage | 500 V |
| Terminal | Screw |
| Box Quantity | 8 |
| Material | Aluminum |

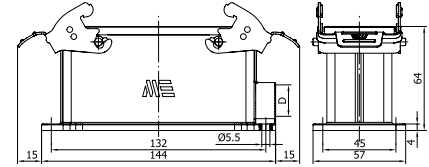

| D | Pg | M | NPT |
|---|----|----|------|
| | 21 | 25 | 3/4" |



403048S

HOUSING WITH FEMALE INSERT / SURFACE MOUNTING

Double Entry

| | |
|--------------------|----------|
| Number of Contacts | 24P+E |
| Ampere | 16 |
| Protection Degree | IP65 |
| Voltage | 500 V |
| Terminal | Screw |
| Box Quantity | 8 |
| Material | Aluminum |

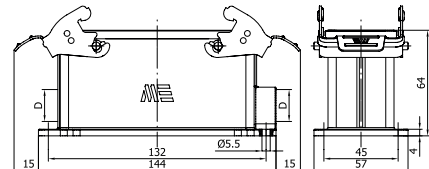

| D | Pg | M | NPT |
|---|----|----|------|
| | 21 | 25 | 3/4" |



403047S

HOUSING WITH MALE INSERT / SURFACE MOUNTING

| | |
|--------------------|----------|
| Number of Contacts | 24P+E |
| Ampere | 16 |
| Protection Degree | IP65 |
| Voltage | 500 V |
| Terminal | Screw |
| Box Quantity | 8 |
| Material | Aluminum |

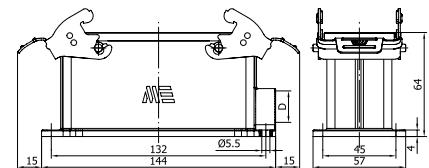

| D | Pg | M | NPT |
|---|----|----|------|
| | 21 | 25 | 3/4" |



403049S

HOUSING WITH MALE INSERT / SURFACE MOUNTING

Double Entry

| | |
|--------------------|----------|
| Number of Contacts | 24P+E |
| Ampere | 16 |
| Protection Degree | IP65 |
| Voltage | 500 V |
| Terminal | Screw |
| Box Quantity | 8 |
| Material | Aluminum |

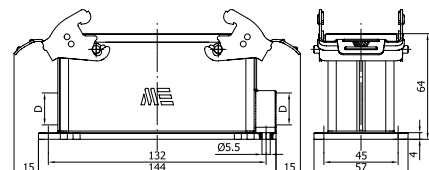

| D | Pg | M | NPT |
|---|----|----|------|
| | 21 | 25 | 3/4" |



403540

HOOD WITH MALE INSERT

Top Entry



| | |
|--------------------|----------|
| Number of Contacts | 24P+E |
| Ampere | 16 |
| Protection Degree | IP65 |
| Voltage | 500 V |
| Terminal | Screw |
| Box Quantity | 10 |
| Material | Aluminum |

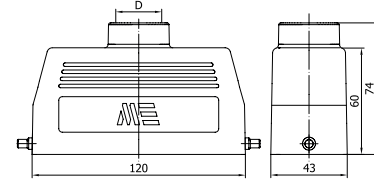

| D | Pg | M | NPT |
|---|----|----|------|
| | 21 | 25 | 3/4" |



403541

HOOD WITH MALE INSERT

Side Entry



| | |
|--------------------|----------|
| Number of Contacts | 24P+E |
| Ampere | 16 |
| Protection Degree | IP65 |
| Voltage | 500 V |
| Terminal | Screw |
| Box Quantity | 10 |
| Material | Aluminum |

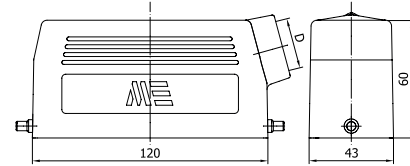

| D | Pg | M | NPT |
|---|----|----|------|
| | 21 | 25 | 3/4" |



403542

HOOD WITH FEMALE INSERT

Top Entry



| | |
|--------------------|----------|
| Number of Contacts | 24P+E |
| Ampere | 16 |
| Protection Degree | IP65 |
| Voltage | 500 V |
| Terminal | Screw |
| Box Quantity | 10 |
| Material | Aluminum |

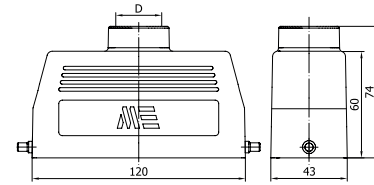

| D | Pg | M | NPT |
|---|----|----|------|
| | 21 | 25 | 3/4" |



403543

HOOD WITH FEMALE INSERT

Side Entry



| | |
|--------------------|----------|
| Number of Contacts | 24P+E |
| Ampere | 16 |
| Protection Degree | IP65 |
| Voltage | 500 V |
| Terminal | Screw |
| Box Quantity | 10 |
| Material | Aluminum |

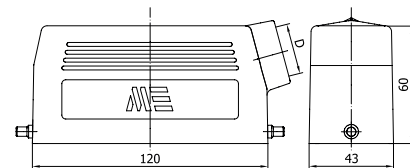

| D | Pg | M | NPT |
|---|----|----|------|
| | 21 | 25 | 3/4" |



403544S

HOOD WITH FEMALE INSERT

Top Entry / With Single Latch & Seal

| | |
|--------------------|----------|
| Number of Contacts | 24P+E |
| Ampere | 16 |
| Protection Degree | IP65 |
| Voltage | 500 V |
| Terminal | Screw |
| Box Quantity | 6 |
| Material | Aluminum |

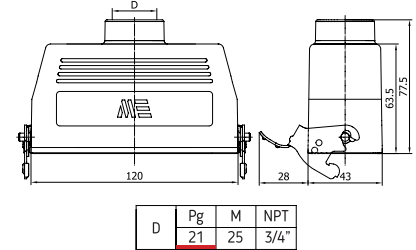

403545S

HOOD WITH FEMALE INSERT

Side Entry / With Single Latch & Seal

| | |
|--------------------|----------|
| Number of Contacts | 24P+E |
| Ampere | 16 |
| Protection Degree | IP65 |
| Voltage | 500 V |
| Terminal | Screw |
| Box Quantity | 8 |
| Material | Aluminum |

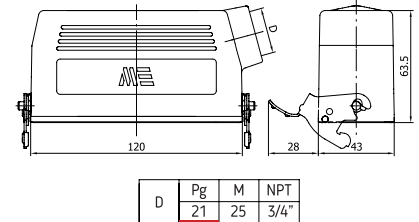

403546S

HOUSING WITH FEMALE INSERT

Single Latch

| | |
|--------------------|----------|
| Number of Contacts | 24P+E |
| Ampere | 16 |
| Protection Degree | IP65 |
| Voltage | 500 V |
| Terminal | Screw |
| Box Quantity | 10 |
| Material | Aluminum |

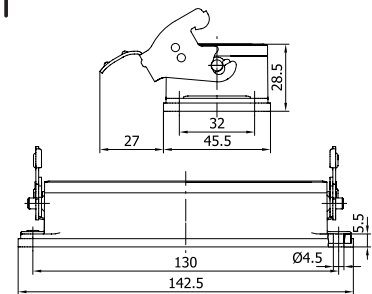

403547S

HOUSING WITH MALE INSERT

Single Latch

| | |
|--------------------|----------|
| Number of Contacts | 24P+E |
| Ampere | 16 |
| Protection Degree | IP65 |
| Voltage | 500 V |
| Terminal | Screw |
| Box Quantity | 10 |
| Material | Aluminum |

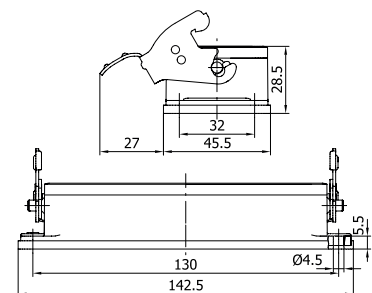



403548S

HOUSING WITH FEMALE INSERT / SURFACE MOUNTING

Single Latch

| | |
|--------------------|----------|
| Number of Contacts | 24P+E |
| Ampere | 16 |
| Protection Degree | IP65 |
| Voltage | 500 V |
| Terminal | Screw |
| Box Quantity | 8 |
| Material | Aluminum |

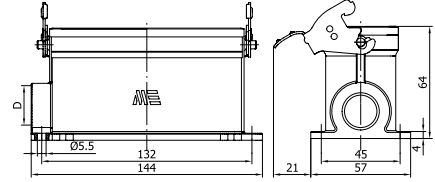

| D | Pg | M | NPT |
|---|----|----|------|
| | 21 | 25 | 3/4" |



403550S

HOUSING WITH FEMALE INSERT / SURFACE MOUNTING

Double Entry / Single Latch

| | |
|--------------------|----------|
| Number of Contacts | 24P+E |
| Ampere | 16 |
| Protection Degree | IP65 |
| Voltage | 500 V |
| Terminal | Screw |
| Box Quantity | 8 |
| Material | Aluminum |

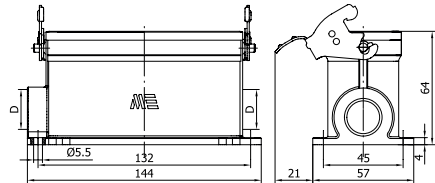

| D | Pg | M | NPT |
|---|----|----|------|
| | 21 | 25 | 3/4" |



403549S

HOUSING WITH MALE INSERT / SURFACE MOUNTING

Single Latch

| | |
|--------------------|----------|
| Number of Contacts | 24P+E |
| Ampere | 16 |
| Protection Degree | IP65 |
| Voltage | 500 V |
| Terminal | Screw |
| Box Quantity | 8 |
| Material | Aluminum |

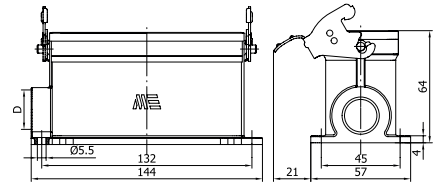

| D | Pg | M | NPT |
|---|----|----|------|
| | 21 | 25 | 3/4" |



403551S

HOUSING WITH MALE INSERT / SURFACE MOUNTING

Double Entry / Single Latch

| | |
|--------------------|----------|
| Number of Contacts | 24P+E |
| Ampere | 16 |
| Protection Degree | IP65 |
| Voltage | 500 V |
| Terminal | Screw |
| Box Quantity | 8 |
| Material | Aluminum |

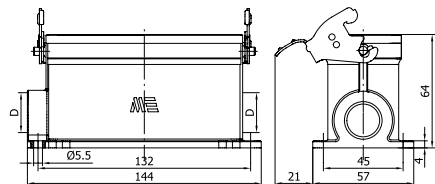

| D | Pg | M | NPT |
|---|----|----|------|
| | 21 | 25 | 3/4" |



403730S

HOUSING WITH FEMALE INSERT / SURFACE MOUNTING

Single Latch With Cover

| | |
|--------------------|----------|
| Number of Contacts | 24P+E |
| Ampere | 16 |
| Protection Degree | IP65 |
| Voltage | 500 V |
| Terminal | Screw |
| Box Quantity | 10 |
| Material | Aluminum |

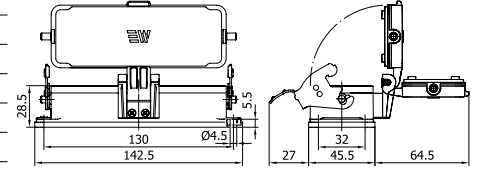

403731S

HOUSING WITH MALE INSERT

Single Latch With Cover

| | |
|--------------------|----------|
| Number of Contacts | 24P+E |
| Ampere | 16 |
| Protection Degree | IP65 |
| Voltage | 500 V |
| Terminal | Screw |
| Box Quantity | 10 |
| Material | Aluminum |

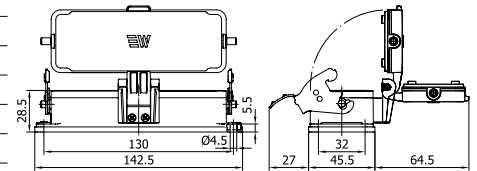

403732S

HOUSING WITH FEMALE INSERT / SURFACE MOUNTING

Single Latch With Cover

| | |
|--------------------|----------|
| Number of Contacts | 24P+E |
| Ampere | 16 |
| Protection Degree | IP65 |
| Voltage | 500 V |
| Terminal | Screw |
| Box Quantity | 8 |
| Material | Aluminum |

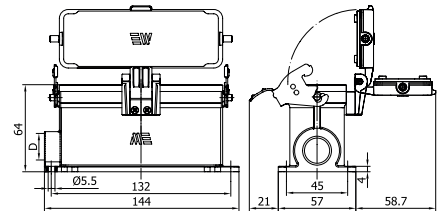

| D | Pg | M | NPT |
|---|----|----|------|
| | 21 | 25 | 3/4" |



403734S

HOUSING WITH FEMALE INSERT / SURFACE MOUNTING

Double Entry / Single Latch With Cover

| | |
|--------------------|-------------|
| Number of Contacts | 24P+E |
| Ampere | 16 |
| Protection Degree | IP65 |
| Voltage | 380 - 415 V |
| Terminal | Screw |
| Box Quantity | 8 |
| Material | Aluminum |

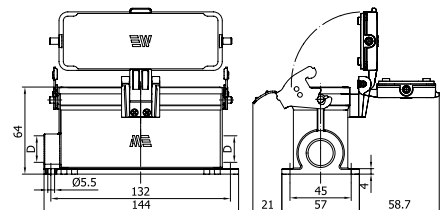

| D | Pg | M | NPT |
|---|----|----|------|
| | 21 | 25 | 3/4" |



403733S

HOUSING WITH MALE INSERT / SURFACE MOUNTING

Single Latch With Cover

| | |
|--------------------|----------|
| Number of Contacts | 24P+E |
| Ampere | 16 |
| Protection Degree | IP65 |
| Voltage | 500 V |
| Terminal | Screw |
| Box Quantity | 8 |
| Material | Aluminum |

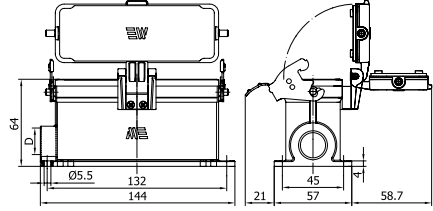

| D | Pg | M | NPT |
|---|----|----|------|
| | 21 | 25 | 3/4" |



403735S

HOUSING WITH MALE INSERT / SURFACE MOUNTING

Single Latch With Cover

| | |
|--------------------|----------|
| Number of Contacts | 24P+E |
| Ampere | 16 |
| Protection Degree | IP65 |
| Voltage | 500 V |
| Terminal | Screw |
| Box Quantity | 8 |
| Material | Aluminum |

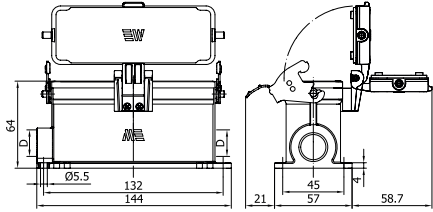

| D | Pg | M | NPT |
|---|----|----|------|
| | 21 | 25 | 3/4" |

29652

COVER FOR HOUSING



| | |
|--------------------|---------|
| Number of Contacts | 24P+E |
| Box Quantity | 40 |
| Material | Plastic |

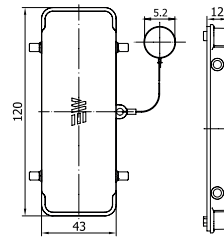

29655S

COVER FOR HOOD

With Latch & Seal



| | |
|--------------------|---------|
| Number of Contacts | 24P+E |
| Box Quantity | 20 |
| Material | Plastic |

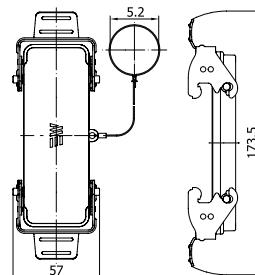



29023 / 29027 MALE INSERT

| | |
|--------------------|-----------------|
| Number of Contacts | 32P+E |
| Ampere | 16 |
| Protection Degree | - |
| Voltage | 500 V |
| Terminal | Screw |
| Box Quantity | 30 |
| Material | PBT, %30 GF, V0 |

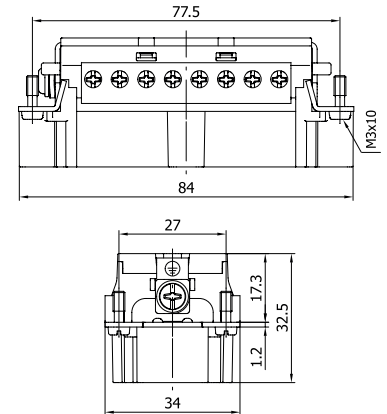

290232016 / 290272032 MALE INSERT

| | |
|--------------------|-----------------|
| Number of Contacts | 32P+E |
| Ampere | 16 |
| Protection Degree | - |
| Voltage | 500 V |
| Terminal | Spring |
| Box Quantity | 30 |
| Material | PBT, %30 GF, V0 |

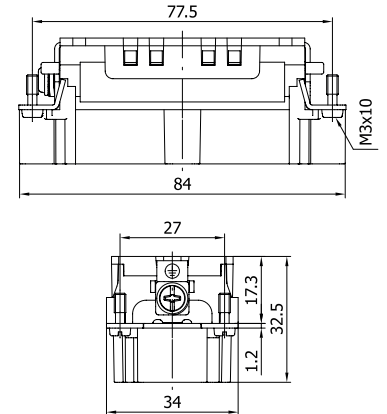

290233016 / 290273032 MALE INSERT

| | |
|--------------------|-----------------|
| Number of Contacts | 32P+E |
| Ampere | 16 |
| Protection Degree | - |
| Voltage | 500 V |
| Terminal | Crimp |
| Box Quantity | 30 |
| Material | PBT, %30 GF, V0 |

| Product Code | Cable Section |
|--------------|---|
| 141061 | 0.14 mm ² - 0.37 mm ² |
| 141062 | 0.50 mm ² |
| 141063 | 0.75 mm ² |
| 141064 | 1.00 mm ² |
| 141065 | 1.50 mm ² |
| 141066 | 2.50 mm ² |
| 141067 | 3.00 mm ² |
| 141068 | 4.00 mm ² |

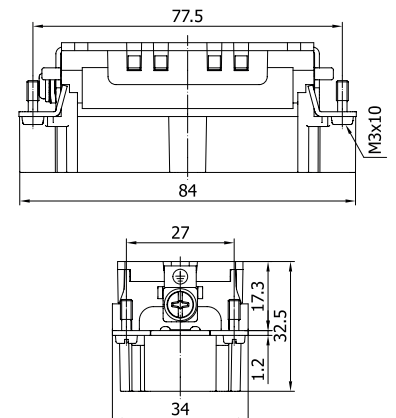

SUITABLE HOODS & HOUSINGS

| | | | | | |
|---|-----------------------------|---|---|---|------------------------------|
|  | HOOD TOP ENTRY |  | HOOD SIDE ENTRY |  | HOUSING BULKHEAD MOUNTING |
| 29060 | | 29061 | | 29046S | |
|  | HOUSING SURFACE MOUNTING |  | HOUSING SURFACE MOUNTING Double Entry | | |
| 29081S | | 29082S | | | |

For different color and / or different threads please prefix the standard product code from next table. For the products ending with “S” please add it at the end of newly created code. (E.g.: 29081-2405S)

Standard threads are underlined in red.

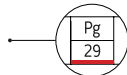

| Thread Color | Material | Diameter |
|-----------------|----------------|----------|
| -2405 | Aluminum Grey | M 32 |
| -2505 | Aluminum Grey | M 40 |
| -2805 | Aluminum Grey | N 1 |
| -2905 | Aluminum Grey | N 3/4 |
| -0604 | Aluminum Black | PG 21 |
| -0704 | Aluminum Black | PG 29 |
| -2404 | Aluminum Black | M 32 |
| -2504 | Aluminum Black | M 40 |
| -2804 | Aluminum Black | N 1 |
| -2904 | Aluminum Black | N 3/4 |



29022 / 29026 FEMALE INSERT

| | |
|--------------------|-----------------|
| Number of Contacts | 32P+E |
| Ampere | 16 |
| Protection Degree | - |
| Voltage | 500 V |
| Terminal | Screw |
| Box Quantity | 30 |
| Material | PBT, %30 GF, V0 |

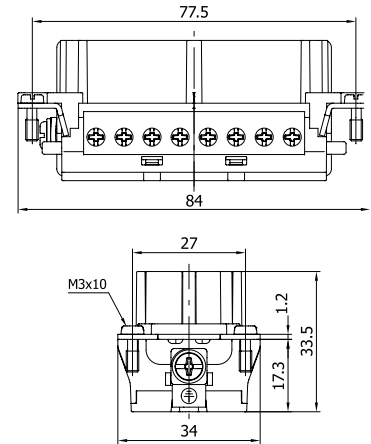

290222016 / 290262032 FEMALE INSERT

| | |
|--------------------|-----------------|
| Number of Contacts | 32P+E |
| Ampere | 16 |
| Protection Degree | - |
| Voltage | 500 V |
| Terminal | Spring |
| Box Quantity | 30 |
| Material | PBT, %30 GF, V0 |

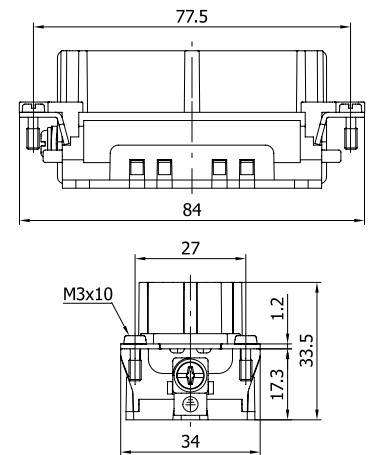





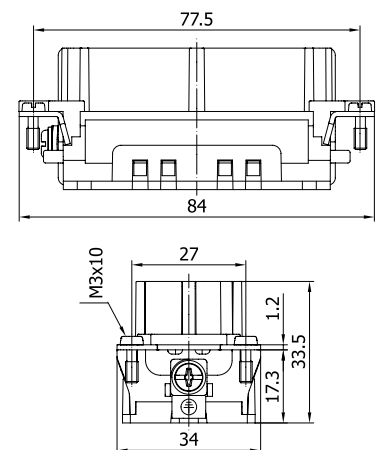

290223016 / 290263032 FEMALE INSERT

| | |
|--------------------|-----------------|
| Number of Contacts | 32P+E |
| Ampere | 16 |
| Protection Degree | - |
| Voltage | 500 V |
| Terminal | Crimp |
| Box Quantity | 30 |
| Material | PBT, %30 GF, V0 |

| Product Code | Cable Section |
|--------------|---|
| 141051 | 0.14 mm ² - 0.37 mm ² |
| 141052 | 0.50 mm ² |
| 141053 | 0.75 mm ² |
| 141054 | 1.00 mm ² |
| 141055 | 1.50 mm ² |
| 141056 | 2.50 mm ² |
| 141057 | 3.00 mm ² |
| 141058 | 4.00 mm ² |



SUITABLE HOODS & HOUSINGS

| | | | | | |
|---|---|---|------------------------------|---|-------------------------------------|
|  | HOOD TOP ENTRY |  | HOOD SIDE ENTRY |  | HOOD TOP ENTRY With Latch & Seal |
| 29060 | | 29061 | | 29062S | |
|  | HOOD SIDE ENTRY With Latch & Seal |  | HOUSING BULKHEAD MOUNTING |  | HOUSING SURFACE MOUNTING |
| 29063S | | 29046S | | 29081S | |
|  | HOUSING SURFACE MOUNTING Double Entry | | | | |
| 29082S | | | | | |

For different color and / or different threads please prefix the standard product code from next table. For the products ending with “S” please add it at the end of newly created code. (E.g.: 29081-2405S)

Standard threads are underlined in red.



| Thread Color | Material | Diameter |
|-----------------|----------------|----------|
| -2405 | Aluminum Grey | M 32 |
| -2505 | Aluminum Grey | M 40 |
| -2805 | Aluminum Grey | N 1 |
| -2905 | Aluminum Grey | N 3/4 |
| -0604 | Aluminum Black | PG 21 |
| -0704 | Aluminum Black | PG 29 |
| -2404 | Aluminum Black | M 32 |
| -2504 | Aluminum Black | M 40 |
| -2804 | Aluminum Black | N 1 |
| -2904 | Aluminum Black | N 3/4 |

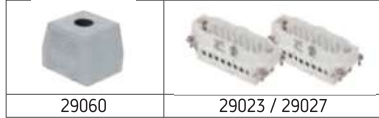

403054

HOOD WITH MALE INSERT

Top Entry

| | |
|--------------------|----------|
| Number of Contacts | 32P+E |
| Ampere | 16 |
| Protection Degree | IP65 |
| Voltage | 500 V |
| Terminal | Screw |
| Box Quantity | 6 |
| Material | Aluminum |

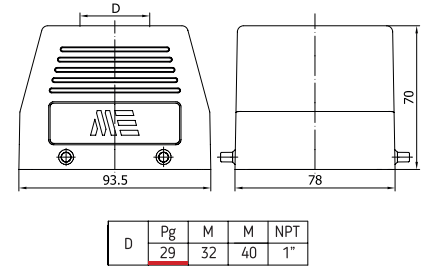

403055

HOOD WITH MALE INSERT

Side Entry

| | |
|--------------------|----------|
| Number of Contacts | 32P+E |
| Ampere | 16 |
| Protection Degree | IP65 |
| Voltage | 500 V |
| Terminal | Screw |
| Box Quantity | 6 |
| Material | Aluminum |

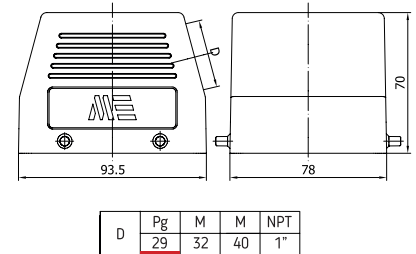

403052

HOOD WITH FEMALE INSERT

Top Entry

| | |
|--------------------|----------|
| Number of Contacts | 32P+E |
| Ampere | 16 |
| Protection Degree | IP65 |
| Voltage | 500 V |
| Terminal | Screw |
| Box Quantity | 6 |
| Material | Aluminum |

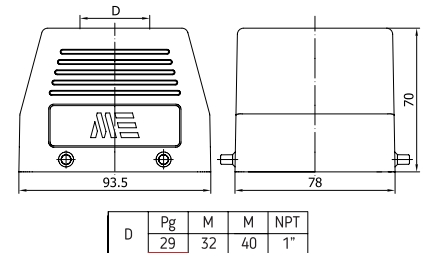

403053

HOOD WITH FEMALE INSERT

Side Entry

| | |
|--------------------|----------|
| Number of Contacts | 32P+E |
| Ampere | 16 |
| Protection Degree | IP65 |
| Voltage | 500 V |
| Terminal | Screw |
| Box Quantity | 6 |
| Material | Aluminum |

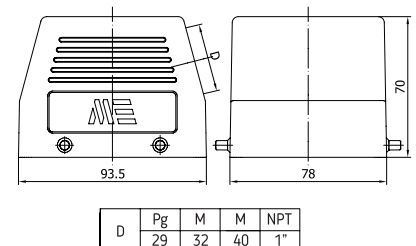



403056S

HOOD WITH FEMALE INSERT

Top Entry / With Latch & Seal



| | |
|--------------------|-------------|
| Number of Contacts | 32P+E |
| Ampere | 16 |
| Protection Degree | IP65 |
| Voltage | 380 - 415 V |
| Terminal | Screw |
| Box Quantity | 4 |
| Material | Aluminum |

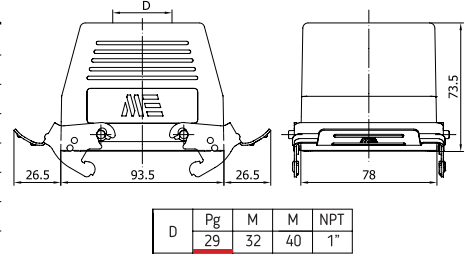

403057S

HOOD WITH FEMALE INSERT

Side Entry / With Latch & Seal



| | |
|--------------------|----------|
| Number of Contacts | 32P+E |
| Ampere | 16 |
| Protection Degree | IP65 |
| Voltage | 500 V |
| Terminal | Screw |
| Box Quantity | 4 |
| Material | Aluminum |

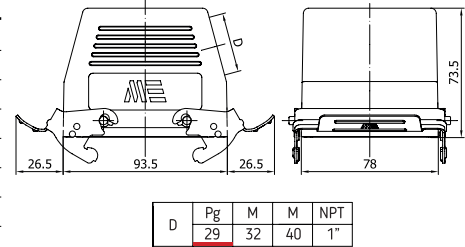

403050S

HOUSING WITH FEMALE INSERT



| | |
|--------------------|----------|
| Number of Contacts | 32P+E |
| Ampere | 16 |
| Protection Degree | IP65 |
| Voltage | 500 V |
| Terminal | Screw |
| Box Quantity | 8 |
| Material | Aluminum |

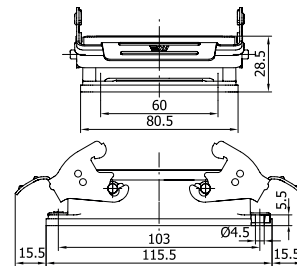

403051S

HOUSING WITH MALE INSERT



| | |
|--------------------|----------|
| Number of Contacts | 32P+E |
| Ampere | 16 |
| Protection Degree | IP65 |
| Voltage | 500 V |
| Terminal | Screw |
| Box Quantity | 8 |
| Material | Aluminum |

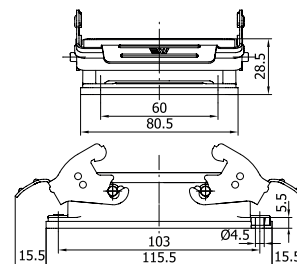

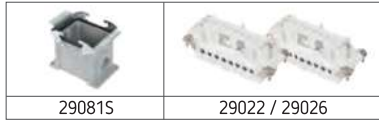

29081S

29022 / 29026

403081S

HOUSING WITH FEMALE INSERT / SURFACE MOUNTING

| | |
|--------------------|----------|
| Number of Contacts | 32P+E |
| Ampere | 16 |
| Protection Degree | IP65 |
| Voltage | 500 V |
| Terminal | Screw |
| Box Quantity | 4 |
| Material | Aluminum |

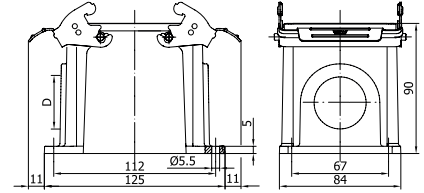

| D | Pg | M | M | NPT |
|----|----|----|----|-----|
| 29 | 32 | 40 | 1" | |



29082S

29022 / 29026

403083S

HOUSING WITH FEMALE INSERT / SURFACE MOUNTING

Double Entry

| | |
|--------------------|----------|
| Number of Contacts | 32P+E |
| Ampere | 16 |
| Protection Degree | IP65 |
| Voltage | 500 V |
| Terminal | Screw |
| Box Quantity | 4 |
| Material | Aluminum |

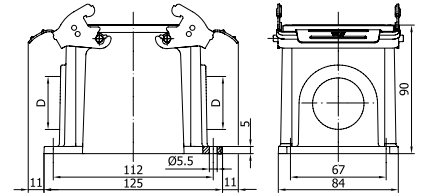

| D | Pg | M | M | NPT |
|----|----|----|----|-----|
| 29 | 32 | 40 | 1" | |

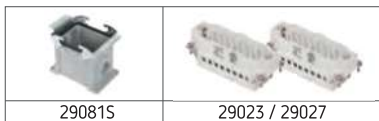

29081S

29023 / 29027

403082S

HOUSING WITH MALE INSERT / SURFACE MOUNTING

| | |
|--------------------|----------|
| Number of Contacts | 32P+E |
| Ampere | 16 |
| Protection Degree | IP65 |
| Voltage | 500 V |
| Terminal | Screw |
| Box Quantity | 4 |
| Material | Aluminum |

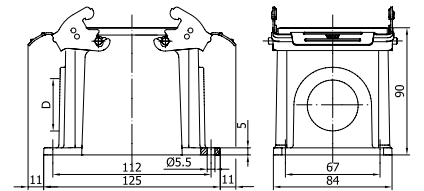

| D | Pg | M | M | NPT |
|----|----|----|----|-----|
| 29 | 32 | 40 | 1" | |



29082S

29023 / 29027

403084S

HOUSING WITH MALE INSERT / SURFACE MOUNTING

Double Entry

| | |
|--------------------|----------|
| Number of Contacts | 32P+E |
| Ampere | 16 |
| Protection Degree | IP65 |
| Voltage | 500 V |
| Terminal | Screw |
| Box Quantity | 4 |
| Material | Aluminum |

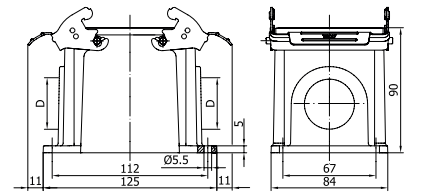

| D | Pg | M | M | NPT |
|----|----|----|----|-----|
| 29 | 32 | 40 | 1" | |

29660

COVER FOR HOUSING



| | |
|--------------------|---------|
| Number of Contacts | 32P+E |
| Box Quantity | 30 |
| Material | Plastic |

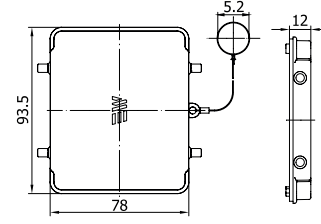

29662S

COVER FOR HOOD

With Latch & Seal



| | |
|--------------------|---------|
| Number of Contacts | 32P+E |
| Box Quantity | 10 |
| Material | Plastic |

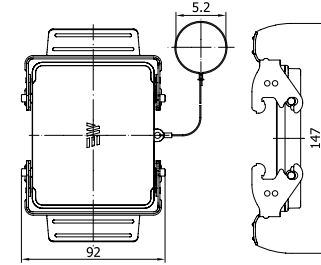

29025 / 29029 MALE INSERT



| | |
|--------------------|-----------------|
| Number of Contacts | 48P+E |
| Ampere | 16 |
| Protection Degree | - |
| Voltage | 500 V |
| Terminal | Screw |
| Box Quantity | 25 |
| Material | PBT, %30 GF, V0 |

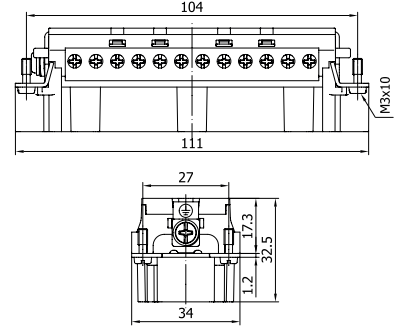

290252024 / 290292048 MALE INSERT



| | |
|--------------------|-----------------|
| Number of Contacts | 48P+E |
| Ampere | 16 |
| Protection Degree | - |
| Voltage | 500 V |
| Terminal | Spring |
| Box Quantity | 25 |
| Material | PBT, %30 GF, V0 |

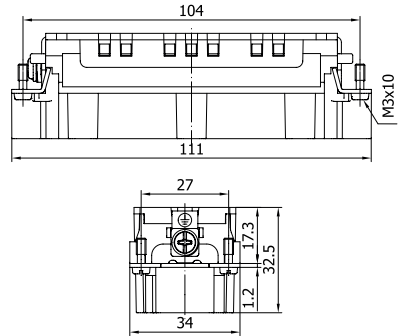

290253024 / 290293048 MALE INSERT







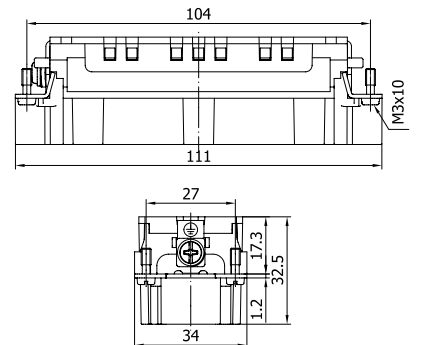





| | |
|--------------------|-----------------|
| Number of Contacts | 48P+E |
| Ampere | 16 |
| Protection Degree | - |
| Voltage | 500 V |
| Terminal | Crimp |
| Box Quantity | 25 |
| Material | PBT, %30 GF, V0 |

| Product Code | Cable Section |
|--------------|---|
| 141061 | 0.14 mm ² - 0.37 mm ² |
| 141062 | 0.50 mm ² |
| 141063 | 0.75 mm ² |
| 141064 | 1.00 mm ² |
| 141065 | 1.50 mm ² |
| 141066 | 2.50 mm ² |
| 141067 | 3.00 mm ² |
| 141068 | 4.00 mm ² |



SUITABLE HOODS & HOUSINGS

| | | | | | |
|---|--|---|---|---|---------------------------------------|
|  | HOOD TOP ENTRY |  | HOOD SIDE ENTRY |  | HOUSING BULKHEAD MOUNTING |
| 29065 | | 29066 | | 29048S | |
|  | HOUSING SURFACE MOUNTING |  | HOUSING SURFACE MOUNTING Double Entry |  | HOOD Top Entry For Single Latch |
| 29083S | | 29084S | | 29094 | |
|  | HOOD SIDE ENTRY For Single Latch |  | HOUSING With Single Latch |  | HOUSING With Single Latch |
| 29093 | | 29090S | | 29091S | |
|  | HOUSING Double Entry With Single Latch | | | | |
| 29092S | | | | | |

For different color and / or different threads please prefix the standard product code from next table. For the products ending with "S" please add it at the end of newly created code. (E.g.: 29083-0605S)

Standard threads are underlined in red.

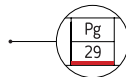

| Thread Color | Material | Diameter |
|-----------------|----------------|----------|
| -0605 | Aluminum Grey | PG 21 |
| -0805 | Aluminum Grey | PG 36 |
| -2405 | Aluminum Grey | M 32 |
| -2505 | Aluminum Grey | M 40 |
| -2605 | Aluminum Grey | M 50 |
| -2805 | Aluminum Grey | N 1 |
| -0704 | Aluminum Black | PG 29 |
| -0604 | Aluminum Black | PG 21 |
| -0804 | Aluminum Black | PG 36 |
| -2404 | Aluminum Black | M 32 |
| -2504 | Aluminum Black | M 40 |
| -2604 | Aluminum Black | M 50 |
| -2804 | Aluminum Black | N 1 |

29024 / 29028 FEMALE INSERT



| | |
|--------------------|-----------------|
| Number of Contacts | 48P+E |
| Ampere | 16 |
| Protection Degree | - |
| Voltage | 500 V |
| Terminal | Screw |
| Box Quantity | 25 |
| Material | PBT, %30 GF, V0 |

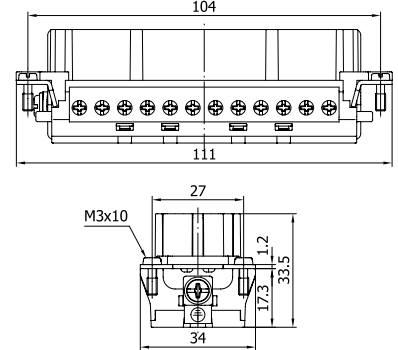

290242024 / 290282048 FEMALE INSERT



| | |
|--------------------|-----------------|
| Number of Contacts | 48P+E |
| Ampere | 16 |
| Protection Degree | - |
| Voltage | 500 V |
| Terminal | Spring |
| Box Quantity | 25 |
| Material | PBT, %30 GF, V0 |

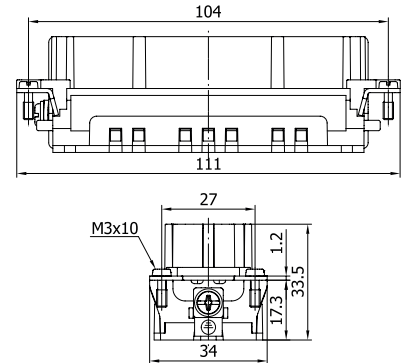

290243024 / 290283048 FEMALE INSERT







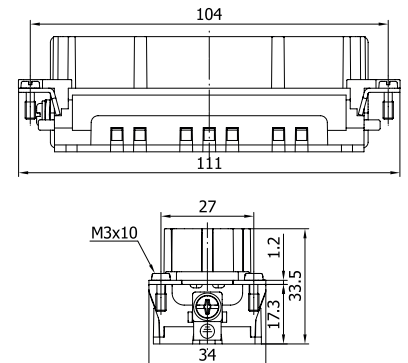









| | |
|--------------------|-----------------|
| Number of Contacts | 48P+E |
| Ampere | 16 |
| Protection Degree | - |
| Voltage | 500 V |
| Terminal | Crimp |
| Box Quantity | 25 |
| Material | PBT, %30 GF, V0 |

| Product Code | Cable Section |
|--------------|---|
| 141051 | 0.14 mm ² - 0.37 mm ² |
| 141052 | 0.50 mm ² |
| 141053 | 0.75 mm ² |
| 141054 | 1.00 mm ² |
| 141055 | 1.50 mm ² |
| 141056 | 2.50 mm ² |
| 141057 | 3.00 mm ² |
| 141058 | 4.00 mm ² |



SUITABLE HOODS & HOUSINGS

| | | | | | |
|---|--|---|--|---|---|
|  | HOOD TOP ENTRY |  | HOOD SIDE ENTRY |  | HOOD TOP ENTRY With Latch & Seal |
| 29065 | | 29066 | | 29067S | |
|  | HOOD SIDE ENTRY With Latch & Seal |  | HOUSING BULKHEAD MOUNTING |  | HOUSING SURFACE MOUNTING |
| 29068S | | 29048S | | 29083S | |
|  | HOUSING SURFACE MOUNTING Double Entry |  | HOOD TOP ENTRY For Single Latch |  | HOOD SIDE ENTRY For Single Latch |
| 29084S | | 29094 | | 29093 | |
|  | HOOD TOP ENTRY With Single Latch & Seal |  | HOOD SIDE ENTRY With Single Latch & Seal |  | HOUSING BULKHEAD MOUNTING With Single Latch |
| 29096S | | 29095S | | 29090S | |
|  | HOUSING SURFACE MOUNTING With Single Latch |  | HOUSING SURFACE MOUNTING Double Entry With Single Latch | | |
| 29091S | | 29092S | | | |

For different color and / or different threads please prefix the standard product code from next table. For the products ending with "S" please add it at the end of newly created code. (E.g.: 29083-0605S)

Standard threads are underlined in red.

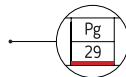

| Thread Color | Material | Diameter |
|-----------------|----------------|----------|
| -0605 | Aluminum Grey | PG 21 |
| -0805 | Aluminum Grey | PG 36 |
| -2405 | Aluminum Grey | M 32 |
| -2505 | Aluminum Grey | M 40 |
| -2605 | Aluminum Grey | M 50 |
| -2805 | Aluminum Grey | N 1 |
| -0704 | Aluminum Black | PG 29 |
| -0604 | Aluminum Black | PG 21 |
| -0804 | Aluminum Black | PG 36 |
| -2404 | Aluminum Black | M 32 |
| -2504 | Aluminum Black | M 40 |
| -2604 | Aluminum Black | M 50 |
| -2804 | Aluminum Black | N 1 |



403064

HOOD WITH MALE INSERT

Top Entry

| | |
|--------------------|----------|
| Number of Contacts | 48P+E |
| Ampere | 16 |
| Protection Degree | IP65 |
| Voltage | 500 V |
| Terminal | Screw |
| Box Quantity | 4 |
| Material | Aluminum |

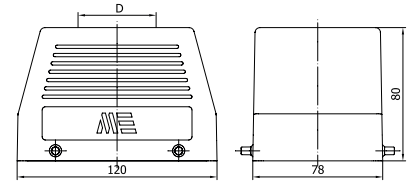

| D | Pg | Pg | M | M | NPT |
|---|----|----|----|----|-----|
| | 29 | 36 | 40 | 50 | 1" |

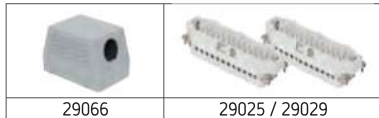

403065

HOOD WITH MALE INSERT

Side Entry

| | |
|--------------------|----------|
| Number of Contacts | 48P+E |
| Ampere | 16 |
| Protection Degree | IP65 |
| Voltage | 500 V |
| Terminal | Screw |
| Box Quantity | 4 |
| Material | Aluminum |

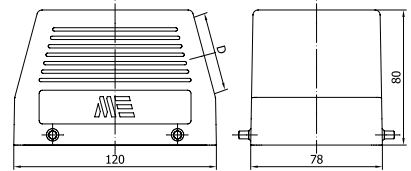

| D | Pg | Pg | M | M | NPT |
|---|----|----|----|----|-----|
| | 29 | 36 | 40 | 50 | 1" |



403062

HOOD WITH FEMALE INSERT

Top Entry

| | |
|--------------------|----------|
| Number of Contacts | 48P+E |
| Ampere | 16 |
| Protection Degree | IP65 |
| Voltage | 500 V |
| Terminal | Screw |
| Box Quantity | 4 |
| Material | Aluminum |

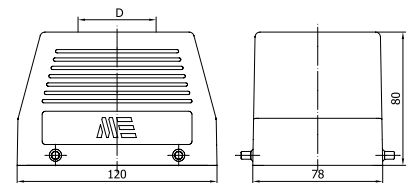

| D | Pg | Pg | M | M | NPT |
|---|----|----|----|----|-----|
| | 29 | 36 | 40 | 50 | 1" |



403063

HOOD WITH FEMALE INSERT

Side Entry

| | |
|--------------------|----------|
| Number of Contacts | 48P+E |
| Ampere | 16 |
| Protection Degree | IP65 |
| Voltage | 500 V |
| Terminal | Screw |
| Box Quantity | 4 |
| Material | Aluminum |

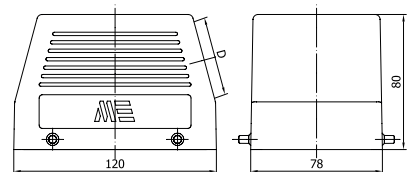

| D | Pg | Pg | M | M | NPT |
|---|----|----|----|----|-----|
| | 29 | 36 | 40 | 50 | 1" |



403066S

HOOD WITH FEMALE INSERT

Top Entry / With Latch & Seal



29067S

29024 / 29028

| | |
|--------------------|----------|
| Number of Contacts | 48P+E |
| Ampere | 16 |
| Protection Degree | IP65 |
| Voltage | 500 V |
| Terminal | Screw |
| Box Quantity | 4 |
| Material | Aluminum |

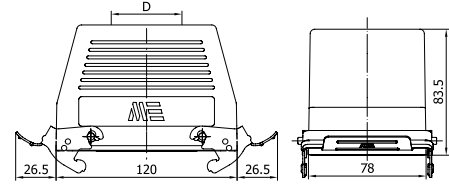

| D | Pg | Pg | M | M | NPT |
|---|----|----|----|----|-----|
| | 29 | 36 | 40 | 50 | 1" |



403067S

HOOD WITH FEMALE INSERT

Side Entry / With Latch & Seal



29068S

29024 / 29028

| | |
|--------------------|----------|
| Number of Contacts | 48P+E |
| Ampere | 16 |
| Protection Degree | IP65 |
| Voltage | 500 V |
| Terminal | Screw |
| Box Quantity | 4 |
| Material | Aluminum |

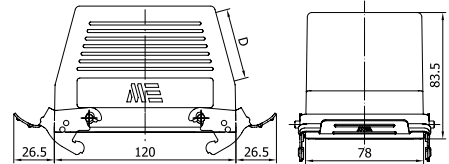

| D | Pg | Pg | M | M | NPT |
|---|----|----|----|----|-----|
| | 29 | 36 | 40 | 50 | 1" |



403060S

HOUSING WITH FEMALE INSERT



29048S

29024 / 29028

| | |
|--------------------|----------|
| Number of Contacts | 48P+E |
| Ampere | 16 |
| Protection Degree | IP65 |
| Voltage | 500 V |
| Terminal | Screw |
| Box Quantity | 8 |
| Material | Aluminum |

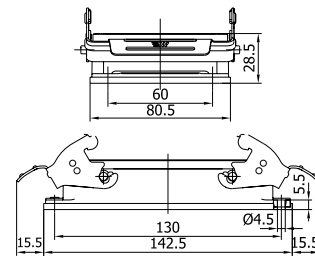

403061S

HOUSING WITH MALE INSERT



29048S

29025 / 29029

| | |
|--------------------|----------|
| Number of Contacts | 48P+E |
| Ampere | 16 |
| Protection Degree | IP65 |
| Voltage | 500 V |
| Terminal | Screw |
| Box Quantity | 8 |
| Material | Aluminum |

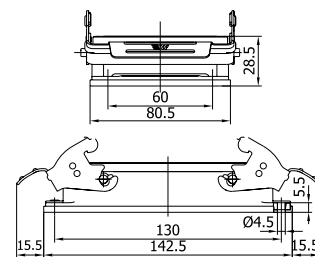



403085S

HOUSING WITH FEMALE INSERT / SURFACE MOUNTING

| | |
|--------------------|----------|
| Number of Contacts | 48P+E |
| Ampere | 16 |
| Protection Degree | IP65 |
| Voltage | 500 V |
| Terminal | Screw |
| Box Quantity | 3 |
| Material | Aluminum |

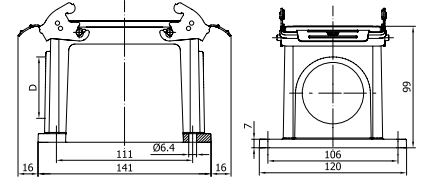

| D | Pg | Pg | M | M | NPT |
|---|----|----|----|----|-----|
| | 29 | 36 | 40 | 50 | 1" |



403087S

HOUSING WITH FEMALE INSERT / SURFACE MOUNTING

Double Entry

| | |
|--------------------|----------|
| Number of Contacts | 48P+E |
| Ampere | 16 |
| Protection Degree | IP65 |
| Voltage | 500 V |
| Terminal | Screw |
| Box Quantity | 3 |
| Material | Aluminum |

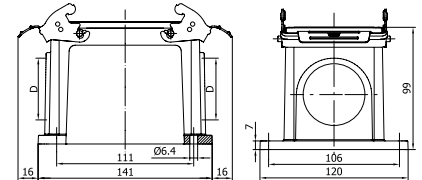

| D | Pg | Pg | M | M | NPT |
|---|----|----|----|----|-----|
| | 29 | 36 | 40 | 50 | 1" |

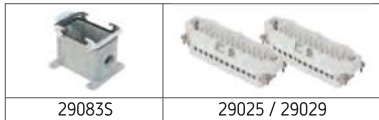

403086S

HOUSING WITH MALE INSERT / SURFACE MOUNTING

| | |
|--------------------|----------|
| Number of Contacts | 48P+E |
| Ampere | 16 |
| Protection Degree | IP65 |
| Voltage | 500 V |
| Terminal | Screw |
| Box Quantity | 3 |
| Material | Aluminum |

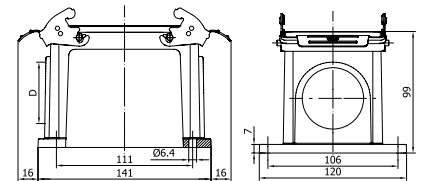

| D | Pg | Pg | M | M | NPT |
|---|----|----|----|----|-----|
| | 29 | 36 | 40 | 50 | 1" |



403088S

HOUSING WITH MALE INSERT / SURFACE MOUNTING

Double Entry

| | |
|--------------------|----------|
| Number of Contacts | 48P+E |
| Ampere | 16 |
| Protection Degree | IP65 |
| Voltage | 500 V |
| Terminal | Screw |
| Box Quantity | 3 |
| Material | Aluminum |

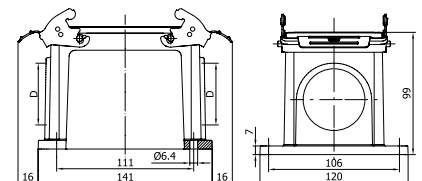

| D | Pg | Pg | M | M | NPT |
|---|----|----|----|----|-----|
| | 29 | 36 | 40 | 50 | 1" |



29661

COVER FOR HOUSING

| | |
|--------------------|---------|
| Number of Contacts | 48P+E |
| Box Quantity | 20 |
| Material | Plastic |

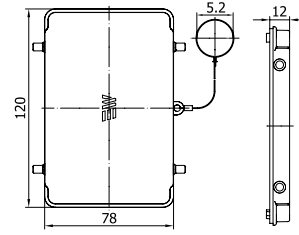

29663S

COVER FOR HOOD

With Latch & Seal

| | |
|--------------------|---------|
| Number of Contacts | 48P+E |
| Box Quantity | 10 |
| Material | Plastic |

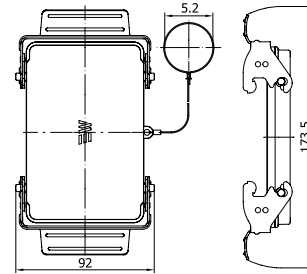









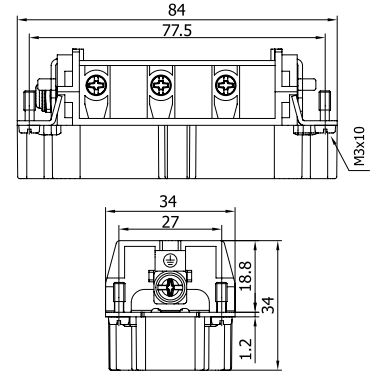









29125

MALE INSERT

| | |
|--------------------|-----------------|
| Number of Contacts | 6P+E |
| Ampere | 35 |
| Protection Degree | - |
| Voltage | 400 - 690 V |
| Terminal | Screw |
| Box Quantity | 30 |
| Material | PBT, %30 GF, V0 |



SUITABLE HOODS & HOUSINGS

| | | | | | |
|---|---|---|--|---|--|
|  | HOOD TOP ENTRY |  | HOOD h 80 mm |  | HOUSING SURFACE MOUNTING Double Entry Single Latch |
|  | HOOD SIDE ENTRY |  | HOOD TOP ENTRY For Single Latch |  | HOOD h 80 mm For Single Latch |
|  | HOUSING BULKHEAD MOUNTING |  | HOOD SIDE ENTRY For Single Latch |  | HOUSING BULKHEAD MOUNTING Single Latch With Cover |
|  | HOUSING SURFACE MOUNTING |  | HOUSING BULKHEAD MOUNTING Single Latch |  | HOUSING SURFACE MOUNTING Single Latch With Cover |
|  | HOUSING SURFACE MOUNTING Double Entry |  | HOUSING SURFACE MOUNTING Single Latch |  | HOUSING SURFACE MOUNTING Double Entry Single Latch With Cover |

For different color and / or different threads please prefix the standard product code from next table. For the products ending with “S” please add it at the end of newly created code. (E.g.: 29362-2305S)

Standard threads are underlined in red.



| Thread Color | Material | Diameter |
|-----------------|----------------|----------|
| -2305 | Aluminum Grey | M25 |
| -2905 | Aluminum Grey | N 3/4 |
| -0604 | Aluminum Black | PG 21 |
| -2304 | Aluminum Black | M 25 |
| -2904 | Aluminum Black | N 3/4 |

* Please contact us for cable entry and color options of 29176 and 29367



29124 FEMALE INSERT

| | |
|--------------------|-----------------|
| Number of Contacts | 6P+E |
| Ampere | 35 |
| Protection Degree | - |
| Voltage | 400 - 690 V |
| Terminal | Screw |
| Box Quantity | 30 |
| Material | PBT, %30 GF, V0 |

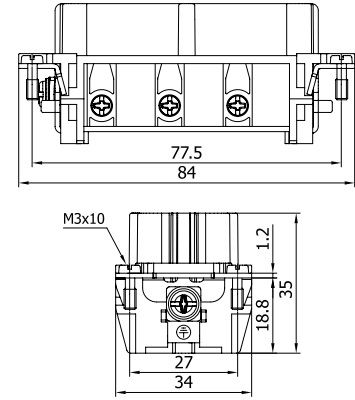

SUITABLE HOODS & HOUSINGS

| | | | | | |
|---|---|---|--|---|--|
|  | HOOD TOP ENTRY |  | HOOD h 80 mm |  | HOUSING SURFACE MOUNTING Single Latch |
|  | HOOD SIDE ENTRY |  | HOOD h 80 mm With Latch & Seal |  | HOUSING SURFACE MOUNTING Double Entry Single Latch |
|  | HOOD TOP ENTRY With Latch & Seal |  | HOOD TOP ENTRY For Single Latch |  | HOOD h 80 mm For Single Latch |
|  | HOOD SIDE ENTRY With Latch & Seal |  | HOOD SIDE ENTRY For Single Latch |  | HOOD h 80 mm With Single Latch & Seal |
|  | HOUSING BULKHEAD MOUNTING |  | HOOD TOP ENTRY With Single Latch & Seal |  | HOUSING BULKHEAD MOUNTING Single Latch With Cover |
|  | HOUSING SURFACE MOUNTING |  | HOOD SIDE ENTRY With Single Latch & Seal |  | HOUSING SURFACE MOUNTING Single Latch With Cover |
|  | HOUSING SURFACE MOUNTING Double Entry |  | HOUSING BULKHEAD MOUNTING Single Latch |  | HOUSING SURFACE MOUNTING Double Entry Single Latch With Cover |

For different color and / or different threads please prefix the standard product code from next table. For the products ending with "S" please add it at the end of newly created code. (E.g.: 29362-2305S)

Standard threads are underlined in red.



* Please contact us for cable entry and color options of 29176, 29367 and 29368S

| Thread Color | Material | Diameter |
|-----------------|----------------|----------|
| -2305 | Aluminum Grey | M25 |
| -2905 | Aluminum Grey | N 3/4 |
| -0604 | Aluminum Black | PG 21 |
| -2304 | Aluminum Black | M 25 |
| -2904 | Aluminum Black | N 3/4 |



403123

HOOD WITH MALE INSERT

Top Entry

| | |
|--------------------|-------------|
| Number of Contacts | 6P+E |
| Ampere | 35 |
| Protection Degree | IP65 |
| Voltage | 400 - 690 V |
| Terminal | Screw |
| Box Quantity | 12 |
| Material | Aluminum |

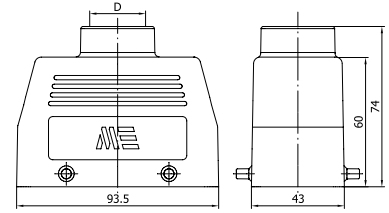

| D | Pg | M | NPT |
|---|----|----|------|
| | 21 | 25 | 3/4" |



403103

HOOD WITH MALE INSERT

Side Entry

| | |
|--------------------|-------------|
| Number of Contacts | 6P+E |
| Ampere | 35 |
| Protection Degree | IP65 |
| Voltage | 400 - 690 V |
| Terminal | Screw |
| Box Quantity | 12 |
| Material | Aluminum |

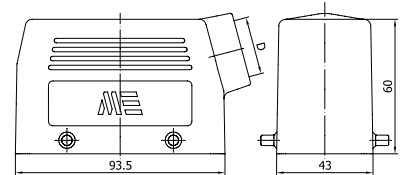

| D | Pg | M | NPT |
|---|----|----|------|
| | 21 | 25 | 3/4" |



403122

HOOD WITH FEMALE INSERT

Top Entry

| | |
|--------------------|-------------|
| Number of Contacts | 6P+E |
| Ampere | 35 |
| Protection Degree | IP65 |
| Voltage | 400 - 690 V |
| Terminal | Screw |
| Box Quantity | 12 |
| Material | Aluminum |

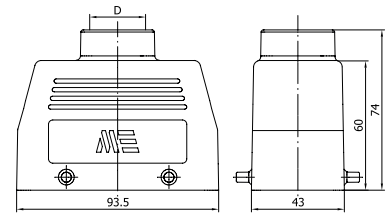

| D | Pg | M | NPT |
|---|----|----|------|
| | 21 | 25 | 3/4" |



403102

HOOD WITH FEMALE INSERT

Side Entry

| | |
|--------------------|-------------|
| Number of Contacts | 6P+E |
| Ampere | 35 |
| Protection Degree | IP65 |
| Voltage | 400 - 690 V |
| Terminal | Screw |
| Box Quantity | 12 |
| Material | Aluminum |

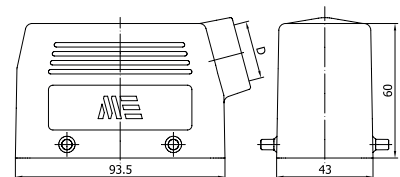

| D | Pg | M | NPT |
|---|----|----|------|
| | 21 | 25 | 3/4" |



29160S

29124

403124S

HOOD WITH FEMALE INSERT

Top Entry / With Latch & Seal

| | |
|--------------------|-------------|
| Number of Contacts | 6P+E |
| Ampere | 35 |
| Protection Degree | IP65 |
| Voltage | 400 - 690 V |
| Terminal | Screw |
| Box Quantity | 8 |
| Material | Aluminum |

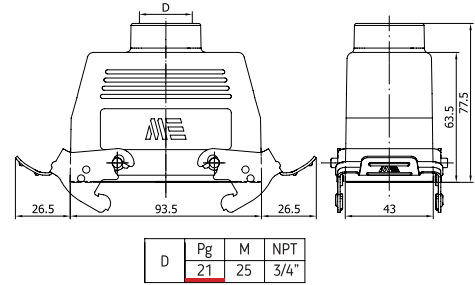

403105S

HOOD WITH FEMALE INSERT

Side Entry / With Latch & Seal

| | |
|--------------------|-------------|
| Number of Contacts | 6P+E |
| Ampere | 35 |
| Protection Degree | IP65 |
| Voltage | 400 - 690 V |
| Terminal | Screw |
| Box Quantity | 10 |
| Material | Aluminum |



29050S

29124

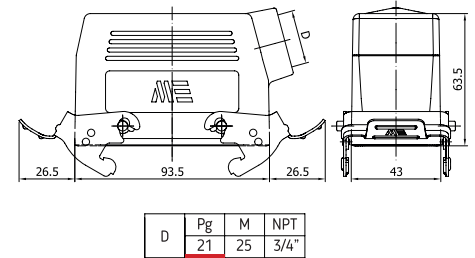

403100S

HOUSING WITH FEMALE INSERT

| | |
|--------------------|-------------|
| Number of Contacts | 6P+E |
| Ampere | 35 |
| Protection Degree | IP65 |
| Voltage | 400 - 690 V |
| Terminal | Screw |
| Box Quantity | 12 |
| Material | Aluminum |



29042S

29124

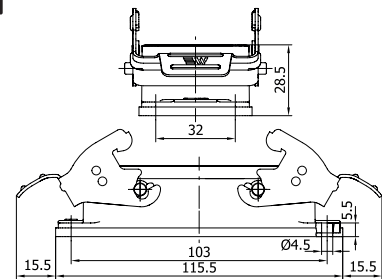

403101S

HOUSING WITH MALE INSERT

| | |
|--------------------|-------------|
| Number of Contacts | 6P+E |
| Ampere | 35 |
| Protection Degree | IP65 |
| Voltage | 400 - 690 V |
| Terminal | Screw |
| Box Quantity | 12 |
| Material | Aluminum |



29042S

29125

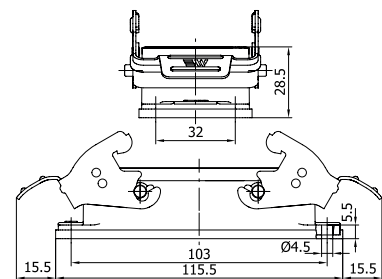



29056S

29124

403106S

HOUSING WITH FEMALE INSERT / SURFACE MOUNTING

| | |
|--------------------|-------------|
| Number of Contacts | 6P+E |
| Ampere | 35 |
| Protection Degree | IP65 |
| Voltage | 400 - 690 V |
| Terminal | Screw |
| Box Quantity | 10 |
| Material | Aluminum |

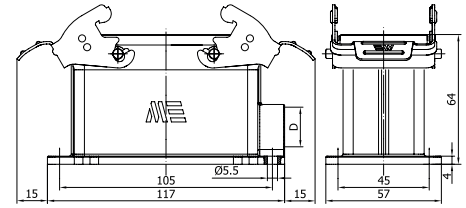

| D | Pg | M | NPT |
|---|----|----|------|
| | 21 | 25 | 3/4" |



29057S

29124

403108S

HOUSING WITH FEMALE INSERT / SURFACE MOUNTING

Double Entry

| | |
|--------------------|-------------|
| Number of Contacts | 6P+E |
| Ampere | 35 |
| Protection Degree | IP65 |
| Voltage | 400 - 690 V |
| Terminal | Screw |
| Box Quantity | 10 |
| Material | Aluminum |

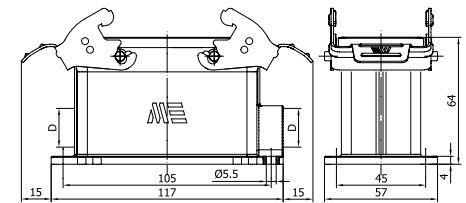

| D | Pg | M | NPT |
|---|----|----|------|
| | 21 | 25 | 3/4" |



29056S

29125

403107S

HOUSING WITH MALE INSERT / SURFACE MOUNTING

| | |
|--------------------|-------------|
| Number of Contacts | 6P+E |
| Ampere | 35 |
| Protection Degree | IP65 |
| Voltage | 400 - 690 V |
| Terminal | Screw |
| Box Quantity | 10 |
| Material | Aluminum |

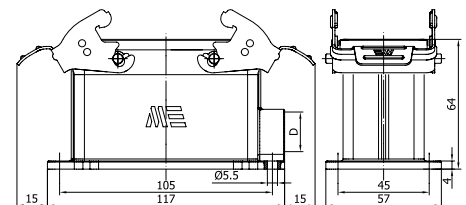

| D | Pg | M | NPT |
|---|----|----|------|
| | 21 | 25 | 3/4" |



29057S

29125

403109S

HOUSING WITH MALE INSERT / SURFACE MOUNTING

Double Entry

| | |
|--------------------|-------------|
| Number of Contacts | 6P+E |
| Ampere | 35 |
| Protection Degree | IP65 |
| Voltage | 400 - 690 V |
| Terminal | Screw |
| Box Quantity | 10 |
| Material | Aluminum |

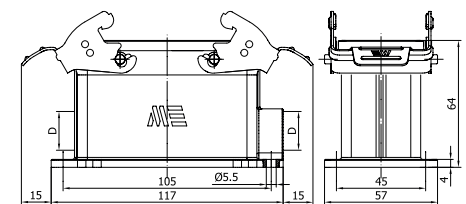

| D | Pg | M | NPT |
|---|----|----|------|
| | 21 | 25 | 3/4" |



403560

HOOD WITH MALE INSERT

Top Entry / For Single Latch

| | |
|--------------------|-------------|
| Number of Contacts | 6P+E |
| Ampere | 35 |
| Protection Degree | IP65 |
| Voltage | 400 - 690 V |
| Terminal | Screw |
| Box Quantity | 12 |
| Material | Aluminum |

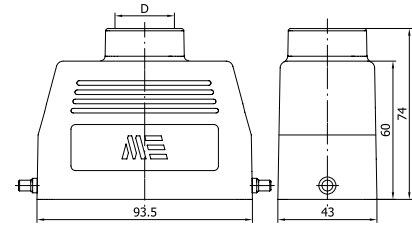

| D | Pg | M | NPT |
|---|----|----|------|
| | 21 | 25 | 3/4" |



403561

HOOD WITH MALE INSERT

Side Entry / For Single Latch

| | |
|--------------------|-------------|
| Number of Contacts | 6P+E |
| Ampere | 35 |
| Protection Degree | IP65 |
| Voltage | 400 - 690 V |
| Terminal | Screw |
| Box Quantity | 12 |
| Material | Aluminum |

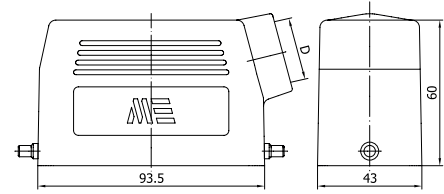

| D | Pg | M | NPT |
|---|----|----|------|
| | 21 | 25 | 3/4" |



403562

HOOD WITH FEMALE INSERT

Top Entry / For Single Latch

| | |
|--------------------|-------------|
| Number of Contacts | 6P+E |
| Ampere | 35 |
| Protection Degree | IP65 |
| Voltage | 400 - 690 V |
| Terminal | Screw |
| Box Quantity | 12 |
| Material | Aluminum |

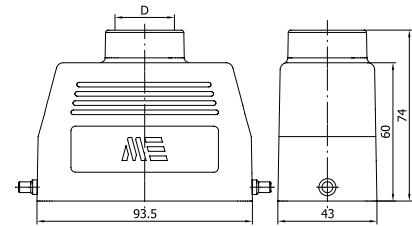

| D | Pg | M | NPT |
|---|----|----|------|
| | 21 | 25 | 3/4" |



403563

HOOD WITH FEMALE INSERT

Side Entry / For Single Latch

| | |
|--------------------|-------------|
| Number of Contacts | 6P+E |
| Ampere | 35 |
| Protection Degree | IP65 |
| Voltage | 400 - 690 V |
| Terminal | Screw |
| Box Quantity | 12 |
| Material | Aluminum |

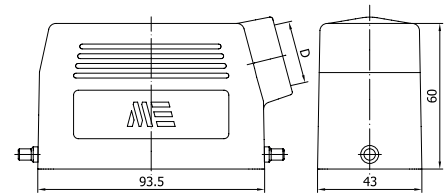

| D | Pg | M | NPT |
|---|----|----|------|
| | 21 | 25 | 3/4" |



403564S

HOOD WITH FEMALE INSERT

Top Entry / With Single Latch & Seal

| | |
|--------------------|-------------|
| Number of Contacts | 6P+E |
| Ampere | 35 |
| Protection Degree | IP65 |
| Voltage | 400 - 690 V |
| Terminal | Screw |
| Box Quantity | 8 |
| Material | Aluminum |

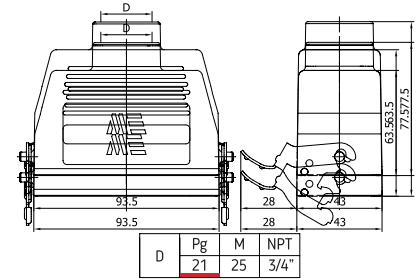

403565S

HOOD WITH FEMALE INSERT

Side Entry / With Single Latch & Seal

| | |
|--------------------|-------------|
| Number of Contacts | 6P+E |
| Ampere | 35 |
| Protection Degree | IP65 |
| Voltage | 400 - 690 V |
| Terminal | Screw |
| Box Quantity | 10 |
| Material | Aluminum |

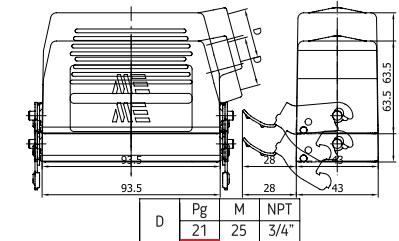

403566S

HOUSING WITH FEMALE INSERT

Single Latch

| | |
|--------------------|-------------|
| Number of Contacts | 6P+E |
| Ampere | 35 |
| Protection Degree | IP65 |
| Voltage | 400 - 690 V |
| Terminal | Screw |
| Box Quantity | 12 |
| Material | Aluminum |

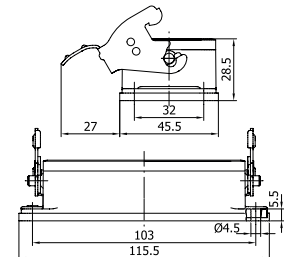

403567S

HOUSING WITH MALE INSERT

Single Latch

| | |
|--------------------|-------------|
| Number of Contacts | 6P+E |
| Ampere | 35 |
| Protection Degree | IP65 |
| Voltage | 400 - 690 V |
| Terminal | Screw |
| Box Quantity | 12 |
| Material | Aluminum |

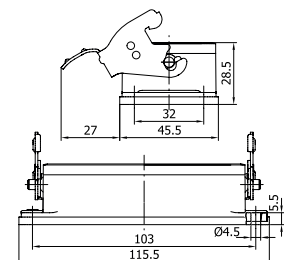



403568S

HOUSING WITH FEMALE INSERT / SURFACE MOUNTING

Single Latch

| | |
|--------------------|-------------|
| Number of Contacts | 6P+E |
| Ampere | 35 |
| Protection Degree | IP65 |
| Voltage | 400 - 690 V |
| Terminal | Screw |
| Box Quantity | 10 |
| Material | Aluminum |

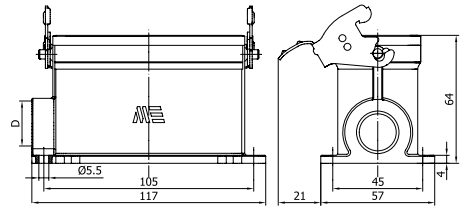

| D | Pg | M | NPT |
|---|----|----|------|
| | 21 | 25 | 3/4" |



403570S

HOUSING WITH FEMALE INSERT / SURFACE MOUNTING

Double Entry / Single Latch

| | |
|--------------------|-------------|
| Number of Contacts | 6P+E |
| Ampere | 35 |
| Protection Degree | IP65 |
| Voltage | 400 - 690 V |
| Terminal | Screw |
| Box Quantity | 10 |
| Material | Aluminum |

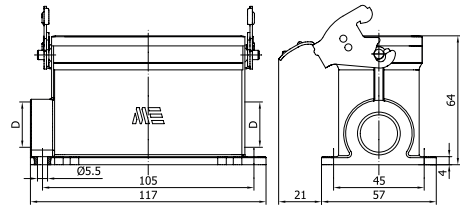

| D | Pg | M | NPT |
|---|----|----|------|
| | 21 | 25 | 3/4" |



403569S

HOUSING WITH MALE INSERT / SURFACE MOUNTING

Single Latch

| | |
|--------------------|-------------|
| Number of Contacts | 6P+E |
| Ampere | 35 |
| Protection Degree | IP65 |
| Voltage | 400 - 690 V |
| Terminal | Screw |
| Box Quantity | 10 |
| Material | Aluminum |

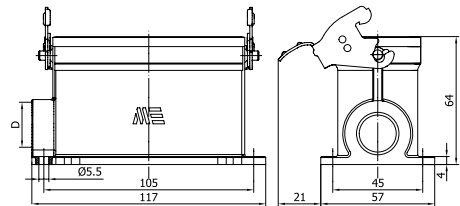

| D | Pg | M | NPT |
|---|----|----|------|
| | 21 | 25 | 3/4" |



403571S

HOUSING WITH MALE INSERT / SURFACE MOUNTING

Single Latch

| | |
|--------------------|-------------|
| Number of Contacts | 6P+E |
| Ampere | 35 |
| Protection Degree | IP65 |
| Voltage | 400 - 690 V |
| Terminal | Screw |
| Box Quantity | 10 |
| Material | Aluminum |

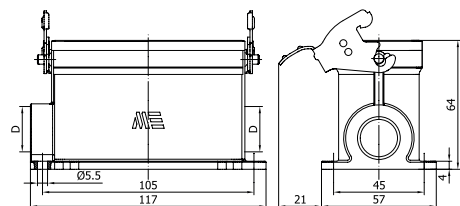

| D | Pg | M | NPT |
|---|----|----|------|
| | 21 | 25 | 3/4" |



403740S

HOUSING WITH FEMALE INSERT

Single Latch With Cover

| | |
|--------------------|-------------|
| Number of Contacts | 6P+E |
| Ampere | 35 |
| Protection Degree | IP65 |
| Voltage | 400 - 690 V |
| Terminal | Screw |
| Box Quantity | 12 |
| Material | Aluminum |

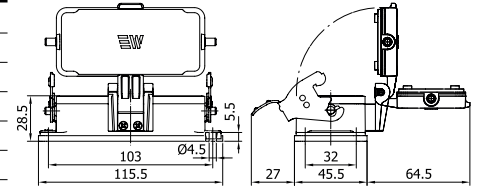

403741S

HOUSING WITH MALE INSERT

Single Latch With Cover

| | |
|--------------------|-------------|
| Number of Contacts | 6P+E |
| Ampere | 35 |
| Protection Degree | IP65 |
| Voltage | 400 - 690 V |
| Terminal | Screw |
| Box Quantity | 12 |
| Material | Aluminum |

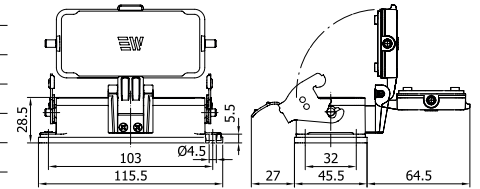

403742S

HOUSING WITH FEMALE INSERT / SURFACE MOUNTING

Single Latch With Cover

| | |
|--------------------|-------------|
| Number of Contacts | 6P+E |
| Ampere | 35 |
| Protection Degree | IP65 |
| Voltage | 400 - 690 V |
| Terminal | Screw |
| Box Quantity | 8 |
| Material | Aluminum |

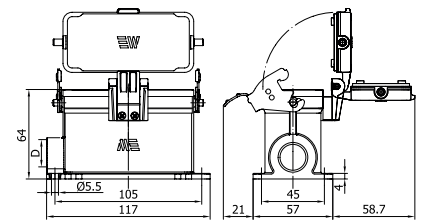

| D | Pg | M | NPT |
|---|----|----|------|
| | 21 | 25 | 3/4" |



403744S

HOUSING WITH FEMALE INSERT / SURFACE MOUNTING

Double Entry / Single Latch With Cover

| | |
|--------------------|-------------|
| Number of Contacts | 6P+E |
| Ampere | 35 |
| Protection Degree | IP65 |
| Voltage | 400 - 690 V |
| Terminal | Screw |
| Box Quantity | 8 |
| Material | Aluminum |

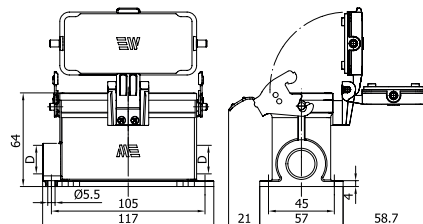

| D | Pg | M | NPT |
|---|----|----|------|
| | 21 | 25 | 3/4" |



403743S

HOUSING WITH MALE INSERT / SURFACE MOUNTING

Single Latch With Cover

| | |
|--------------------|-------------|
| Number of Contacts | 6P+E |
| Ampere | 35 |
| Protection Degree | IP65 |
| Voltage | 400 - 690 V |
| Terminal | Screw |
| Box Quantity | 8 |
| Material | Aluminum |

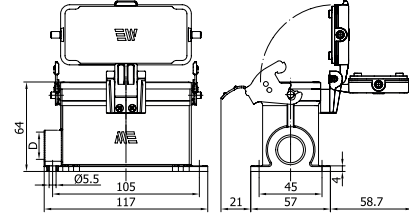

| D | Pg | M | NPT |
|---|----|----|------|
| | 21 | 25 | 3/4" |



403745S

HOUSING WITH MALE INSERT / SURFACE MOUNTING

Double Entry / Single Latch With Cover

| | |
|--------------------|-------------|
| Number of Contacts | 6P+E |
| Ampere | 35 |
| Protection Degree | IP65 |
| Voltage | 400 - 690 V |
| Terminal | Screw |
| Box Quantity | 8 |
| Material | Aluminum |

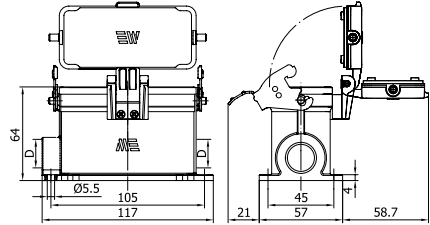

| D | Pg | M | NPT |
|---|----|----|------|
| | 21 | 25 | 3/4" |

29651

COVER FOR HOUSING



| | |
|--------------------|---------|
| Number of Contacts | 6P+E |
| Box Quantity | 50 |
| Material | Plastic |

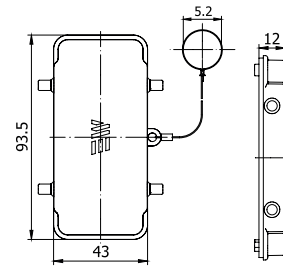

29654S

COVER FOR HOOD

With Latch & Seal



| | |
|--------------------|---------|
| Number of Contacts | 6P+E |
| Box Quantity | 20 |
| Material | Plastic |

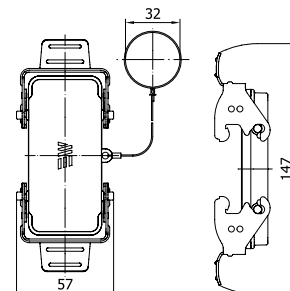



29125 / 29129 MALE INSERT

| | |
|--------------------|-----------------|
| Number of Contacts | 12P+E |
| Ampere | 35 |
| Protection Degree | - |
| Voltage | 400 - 690 V |
| Terminal | Screw |
| Box Quantity | 30 |
| Material | PBT, %30 GF, V0 |

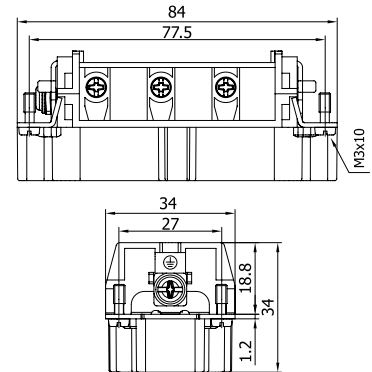

29124 / 29128 FEMALE INSERT

| | |
|--------------------|-----------------|
| Number of Contacts | 12P+E |
| Ampere | 35 |
| Protection Degree | - |
| Voltage | 400 - 690 V |
| Terminal | Screw |
| Box Quantity | 30 |
| Material | PBT, %30 GF, V0 |

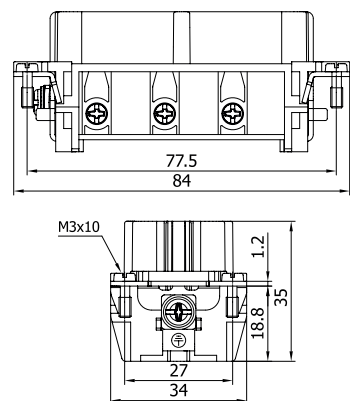

SUITABLE HOODS & HOUSINGS

| | | | | | |
|---|-----------------------------|---|---|---|------------------------------|
|  | HOOD TOP ENTRY |  | HOOD SIDE ENTRY |  | HOUSING BULKHEAD MOUNTING |
| 29060 | | 29061 | | 29046S | |
|  | HOUSING SURFACE MOUNTING |  | HOUSING SURFACE MOUNTING Double Entry | | |
| 29081S | | 29082S | | | |

SUITABLE HOODS & HOUSINGS

| | | | | | |
|---|---|---|------------------------------|---|-------------------------------------|
|  | HOOD TOP ENTRY |  | HOOD SIDE ENTRY |  | HOOD TOP ENTRY With Latch & Seal |
| 29060 | | 29061 | | 29062S | |
|  | HOOD SIDE ENTRY With Latch & Seal |  | HOUSING BULKHEAD MOUNTING |  | HOUSING SURFACE MOUNTING |
| 29063S | | 29046S | | 29081S | |
|  | HOUSING SURFACE MOUNTING Double Entry | | | | |
| 29082S | | | | | |

For different color and / or different threads please prefix the standard product from next table. For the product ending with “S” please add it at the end of newly created code. (E.g.: 29081-2405S)

Standard threads are underlined in red.



| Thread Color | Material | Diameter |
|-----------------|----------------|----------|
| -2405 | Aluminum Grey | M 32 |
| -2505 | Aluminum Grey | M 40 |
| -2805 | Aluminum Grey | N 1 |
| -2905 | Aluminum Grey | N 3/4 |
| -0604 | Aluminum Black | PG 21 |
| -0704 | Aluminum Black | PG 29 |
| -2404 | Aluminum Black | M 32 |
| -2504 | Aluminum Black | M 40 |
| -2804 | Aluminum Black | N 1 |
| -2904 | Aluminum Black | N 3/4 |



403154

HOOD WITH MALE INSERT

Top Entry

| | |
|--------------------|-------------|
| Number of Contacts | 12P+E |
| Ampere | 35 |
| Protection Degree | IP65 |
| Voltage | 400 - 690 V |
| Terminal | Screw |
| Box Quantity | 6 |
| Material | Aluminum |

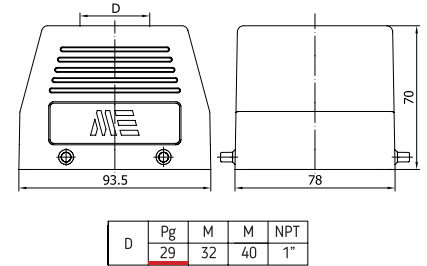

403155

HOOD WITH MALE INSERT

Side Entry

| | |
|--------------------|-------------|
| Number of Contacts | 12P+E |
| Ampere | 35 |
| Protection Degree | IP65 |
| Voltage | 400 - 690 V |
| Terminal | Screw |
| Box Quantity | 6 |
| Material | Aluminum |

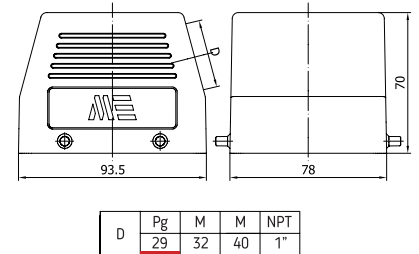

403152

HOOD WITH FEMALE INSERT

Top Entry

| | |
|--------------------|-------------|
| Number of Contacts | 12P+E |
| Ampere | 35 |
| Protection Degree | IP65 |
| Voltage | 400 - 690 V |
| Terminal | Screw |
| Box Quantity | 6 |
| Material | Aluminum |

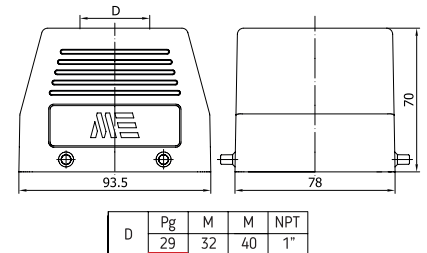

403153

HOOD WITH FEMALE INSERT

Side Entry

| | |
|--------------------|-------------|
| Number of Contacts | 12P+E |
| Ampere | 35 |
| Protection Degree | IP65 |
| Voltage | 400 - 690 V |
| Terminal | Screw |
| Box Quantity | 6 |
| Material | Aluminum |

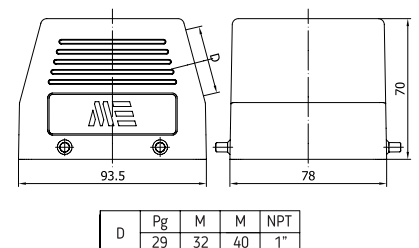



403156S

HOOD WITH FEMALE INSERT

Top Entry / With Latch & Seal



290625

29124 / 29128

| | |
|--------------------|-------------|
| Number of Contacts | 12P+E |
| Ampere | 35 |
| Protection Degree | IP65 |
| Voltage | 400 - 690 V |
| Terminal | Screw |
| Box Quantity | 4 |
| Material | Aluminum |

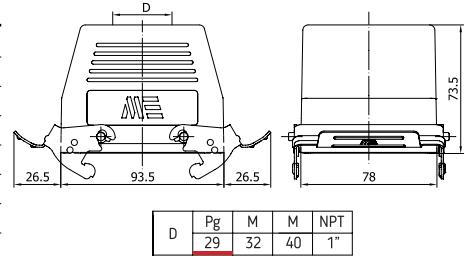

403157S

HOOD WITH FEMALE INSERT

Side Entry / With Latch & Seal



290635

29124 / 29128

| | |
|--------------------|-------------|
| Number of Contacts | 12P+E |
| Ampere | 35 |
| Protection Degree | IP65 |
| Voltage | 400 - 690 V |
| Terminal | Screw |
| Box Quantity | 4 |
| Material | Aluminum |

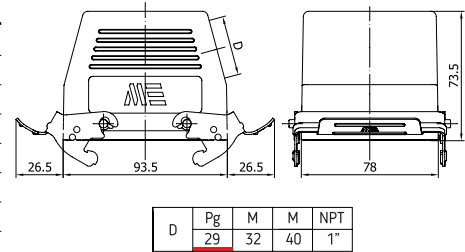

403150S

HOUSING WITH FEMALE INSERT



290465

29124 / 29128

| | |
|--------------------|-------------|
| Number of Contacts | 12P+E |
| Ampere | 35 |
| Protection Degree | IP65 |
| Voltage | 400 - 690 V |
| Terminal | Screw |
| Box Quantity | 8 |
| Material | Aluminum |

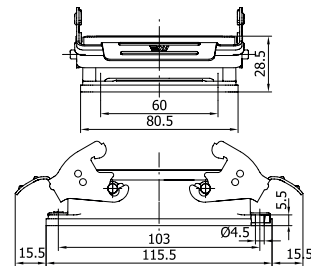

403151S

HOUSING WITH MALE INSERT



290465

29125 / 29129

| | |
|--------------------|-------------|
| Number of Contacts | 12P+E |
| Ampere | 35 |
| Protection Degree | IP65 |
| Voltage | 400 - 690 V |
| Terminal | Screw |
| Box Quantity | 8 |
| Material | Aluminum |

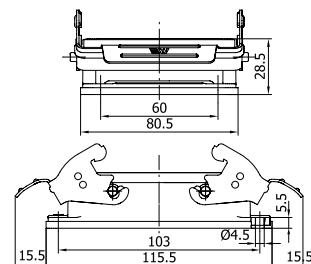



403181S

HOUSING WITH FEMALE INSERT / SURFACE MOUNTING

| | |
|--------------------|-------------|
| Number of Contacts | 12P+E |
| Ampere | 35 |
| Protection Degree | IP65 |
| Voltage | 400 - 690 V |
| Terminal | Screw |
| Box Quantity | 4 |
| Material | Aluminum |

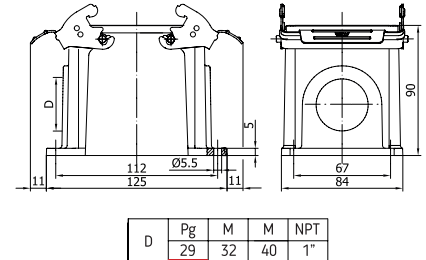

403183S

HOUSING WITH FEMALE INSERT / SURFACE MOUNTING

Double Entry

| | |
|--------------------|-------------|
| Number of Contacts | 12P+E |
| Ampere | 35 |
| Protection Degree | IP65 |
| Voltage | 400 - 690 V |
| Terminal | Screw |
| Box Quantity | 4 |
| Material | Aluminum |

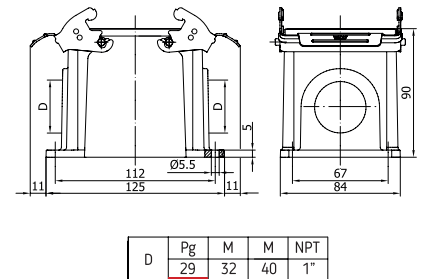

403182S

HOUSING WITH MALE INSERT / SURFACE MOUNTING

| | |
|--------------------|-------------|
| Number of Contacts | 12P+E |
| Ampere | 35 |
| Protection Degree | IP65 |
| Voltage | 400 - 690 V |
| Terminal | Screw |
| Box Quantity | 4 |
| Material | Aluminum |

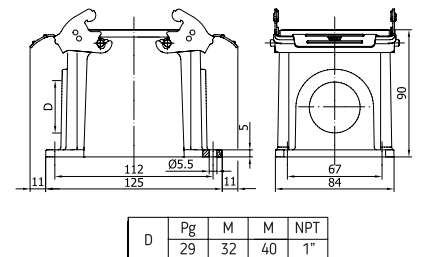

403184S

HOUSING WITH MALE INSERT / SURFACE MOUNTING

Double Entry

| | |
|--------------------|-------------|
| Number of Contacts | 12P+E |
| Ampere | 35 |
| Protection Degree | IP65 |
| Voltage | 400 - 690 V |
| Terminal | Screw |
| Box Quantity | 4 |
| Material | Aluminum |

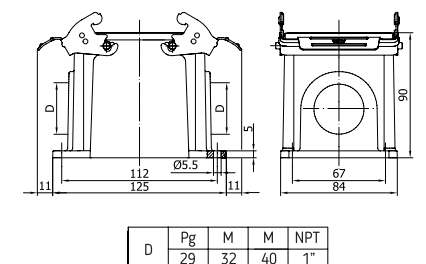

29660

COVER FOR HOUSING



| | |
|-----------------------|---------|
| Number of ContactsBox | 12P+E |
| Quantity | 30 |
| Material | Plastic |

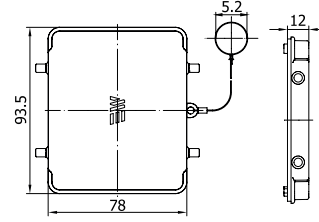

29662S

COVER FOR HOOD

With Latch & Seal



| | |
|-----------------------|---------|
| Number of ContactsBox | 12P+E |
| Quantity | 10 |
| Material | Plastic |

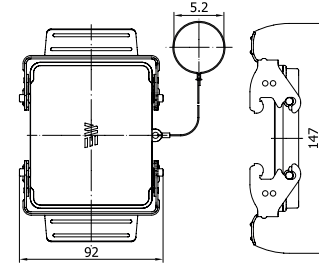







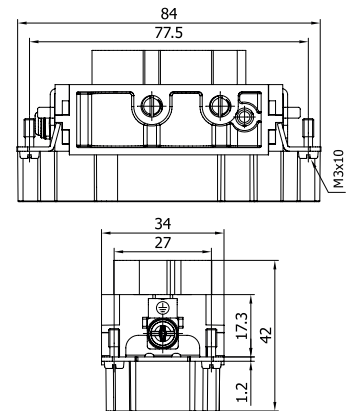







29115 MALE INSERT



| | |
|--------------------|-----------------|
| Number of Contacts | 4P+E |
| Ampere | 80 |
| Protection Degree | - |
| Voltage | 400 - 690 V |
| Terminal | Screw |
| Box Quantity | 30 |
| Material | PBT, %30 GF, V0 |



SUITABLE HOODS & HOUSINGS

| | | | | | |
|---|---|---|--|---|--|
|  | HOOD TOP ENTRY |  | HOOD h 80 mm |  | HOUSING SURFACE MOUNTING Double Entry Single Latch |
|  | HOOD SIDE ENTRY |  | HOOD TOP ENTRY For Single Latch |  | HOOD h 80 mm For Single Latch |
|  | HOUSING BULKHEAD MOUNTING |  | HOOD SIDE ENTRY For Single Latch |  | HOUSING BULKHEAD MOUNTING Single Latch With Cover |
|  | HOUSING SURFACE MOUNTING |  | HOUSING BULKHEAD MOUNTING Single Latch |  | HOUSING SURFACE MOUNTING Single Latch With Cover |
|  | HOUSING SURFACE MOUNTING Double Entry |  | HOUSING SURFACE MOUNTING Single Latch |  | HOUSING SURFACE MOUNTING Double Entry Single Latch With Cover |

For different color and / or different threads please prefix the standard product code from next table. For the products ending with “S” please add it at the end of newly created code. (E.g.: 29362-2305S)

Standard threads are underlined in red.



| Thread Color | Material | Diameter |
|-----------------|----------------|----------|
| -2305 | Aluminum Grey | M25 |
| -2905 | Aluminum Grey | N 3/4 |
| -0604 | Aluminum Black | PG 21 |
| -2304 | Aluminum Black | M 25 |
| -2904 | Aluminum Black | N 3/4 |

* Please contact us for cable entry and color options of 29176 and 29367



29114 FEMALE INSERT

| | |
|--------------------|-----------------|
| Number of Contacts | 4P+E |
| Ampere | 80 |
| Protection Degree | - |
| Voltage | 400 - 690 V |
| Terminal | Screw |
| Box Quantity | 30 |
| Material | PBT, %30 GF, V0 |

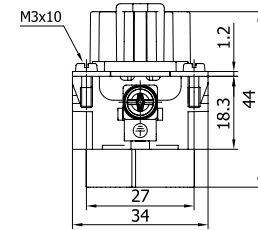
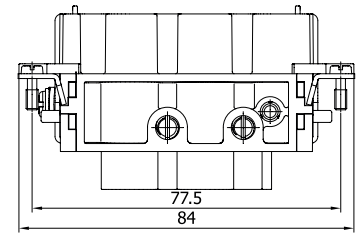

SUITABLE HOODS & HOUSINGS

| | | | | | |
|---|---|---|--|---|--|
|  | HOOD TOP ENTRY |  | HOOD h 80 mm |  | HOUSING SURFACE MOUNTING Single Latch |
|  | HOOD SIDE ENTRY |  | HOOD h 80 mm With Latch & Seal |  | HOUSING SURFACE MOUNTING Double Entry Single Latch |
|  | HOOD TOP ENTRY With Latch & Seal |  | HOOD TOP ENTRY For Single Latch |  | HOOD h 80 mm For Single Latch |
|  | HOOD SIDE ENTRY With Latch & Seal |  | HOOD SIDE ENTRY For Single Latch |  | HOOD h 80 mm With Single Latch & Seal |
|  | HOUSING BULKHEAD MOUNTING |  | HOOD TOP ENTRY With Single Latch & Seal |  | HOUSING BULKHEAD MOUNTING Single Latch With Cover |
|  | HOUSING SURFACE MOUNTING |  | HOOD SIDE ENTRY With Single Latch & Seal |  | HOUSING SURFACE MOUNTING Single Latch With Cover |
|  | HOUSING SURFACE MOUNTING Double Entry |  | HOUSING BULKHEAD MOUNTING Single Latch |  | HOUSING SURFACE MOUNTING Double Entry Single Latch With Cover |

For different color and / or different threads please prefix the standard product code from next table. For the products ending with “S” please add it at the end of newly created code. (E.g.: 29057-2305S)

Standard threads are underlined in red.



* Please contact us for cable entry and color options of 29176, 29367 and 29368S

| Thread Color | Material | Diameter |
|-----------------|----------------|----------|
| -2305 | Aluminum Grey | M25 |
| -2905 | Aluminum Grey | N 3/4 |
| -0604 | Aluminum Black | PG 21 |
| -2304 | Aluminum Black | M 25 |
| -2904 | Aluminum Black | N 3/4 |



403410

HOOD WITH MALE INSERT

Top Entry

| | |
|--------------------|-------------|
| Number of Contacts | 4P+E |
| Ampere | 80 |
| Protection Degree | IP65 |
| Voltage | 400 - 690 V |
| Terminal | Screw |
| Box Quantity | 12 |
| Material | Aluminum |

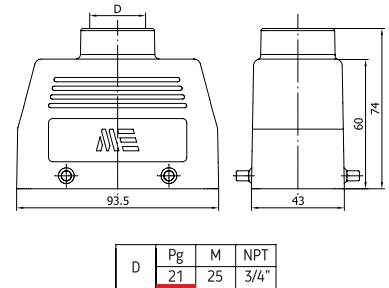

403403

HOOD WITH MALE INSERT

Side Entry

| | |
|--------------------|-------------|
| Number of Contacts | 4P+E |
| Ampere | 80 |
| Protection Degree | IP65 |
| Voltage | 400 - 690 V |
| Terminal | Screw |
| Box Quantity | 12 |
| Material | Aluminum |

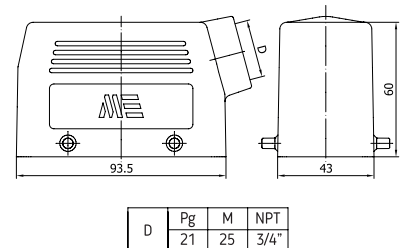

403409

HOOD WITH FEMALE INSERT

Top Entry

| | |
|--------------------|-------------|
| Number of Contacts | 4P+E |
| Ampere | 80 |
| Protection Degree | IP65 |
| Voltage | 400 - 690 V |
| Terminal | Screw |
| Box Quantity | 12 |
| Material | Aluminum |

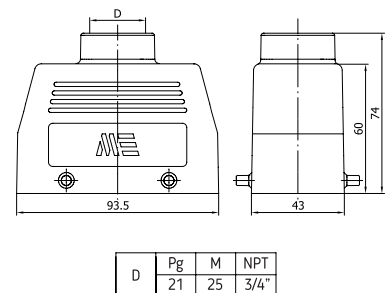

403402

HOOD WITH FEMALE INSERT

Side Entry

| | |
|--------------------|-------------|
| Number of Contacts | 4P+E |
| Ampere | 80 |
| Protection Degree | IP65 |
| Voltage | 400 - 690 V |
| Terminal | Screw |
| Box Quantity | 12 |
| Material | Aluminum |

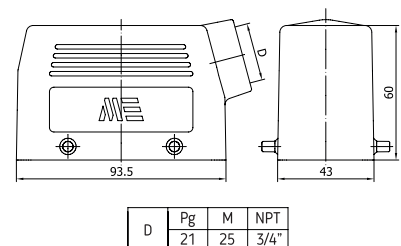



403411S

HOOD WITH FEMALE INSERT

Top Entry / With Latch & Seal

| | |
|--------------------|-------------|
| Number of Contacts | 4P+E |
| Ampere | 80 |
| Protection Degree | IP65 |
| Voltage | 400 – 690 V |
| Terminal | Screw |
| Box Quantity | 8 |
| Material | Aluminum |

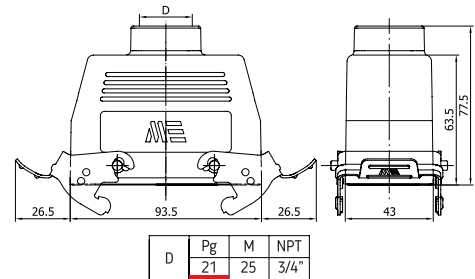

403404S

HOOD WITH FEMALE INSERT

Side Entry / With Latch & Seal

| | |
|--------------------|-------------|
| Number of Contacts | 4P+E |
| Ampere | 80 |
| Protection Degree | IP65 |
| Voltage | 400 – 690 V |
| Terminal | Screw |
| Box Quantity | 10 |
| Material | Aluminum |

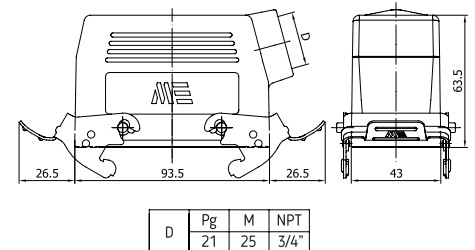

403400S

HOUSING WITH FEMALE INSERT

| | |
|--------------------|-------------|
| Number of Contacts | 4P+E |
| Ampere | 80 |
| Protection Degree | IP65 |
| Voltage | 400 - 690 V |
| Terminal | Screw |
| Box Quantity | 12 |
| Material | Aluminum |

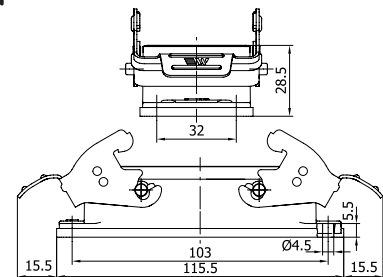

403401S

HOUSING WITH MALE INSERT

| | |
|--------------------|-------------|
| Number of Contacts | 4P+E |
| Ampere | 80 |
| Protection Degree | IP65 |
| Voltage | 400 - 690 V |
| Terminal | Screw |
| Box Quantity | 12 |
| Material | Aluminum |

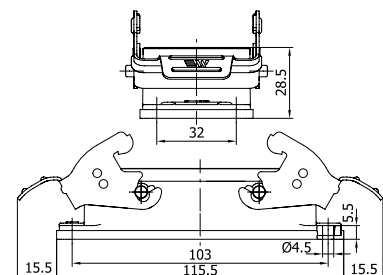



403405S

HOUSING WITH FEMALE INSERT / SURFACE MOUNTING

| | |
|--------------------|-------------|
| Number of Contacts | 4P+E |
| Ampere | 80 |
| Protection Degree | IP65 |
| Voltage | 400 - 690 V |
| Terminal | Screw |
| Box Quantity | 10 |
| Material | Aluminum |

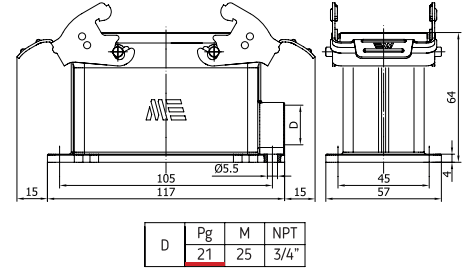

403407S

HOUSING WITH FEMALE INSERT / SURFACE MOUNTING

Double Entry

| | |
|--------------------|-------------|
| Number of Contacts | 4P+E |
| Ampere | 80 |
| Protection Degree | IP65 |
| Voltage | 400 - 690 V |
| Terminal | Screw |
| Box Quantity | 10 |
| Material | Aluminum |

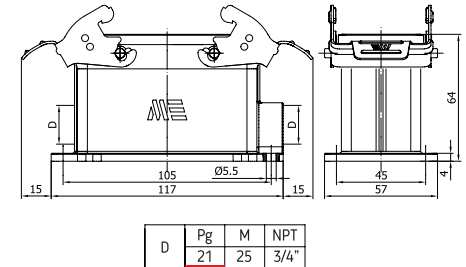

403406S

HOUSING WITH MALE INSERT / SURFACE MOUNTING

| | |
|--------------------|-------------|
| Number of Contacts | 4P+E |
| Ampere | 80 |
| Protection Degree | IP65 |
| Voltage | 400 - 690 V |
| Terminal | Screw |
| Box Quantity | 10 |
| Material | Aluminum |

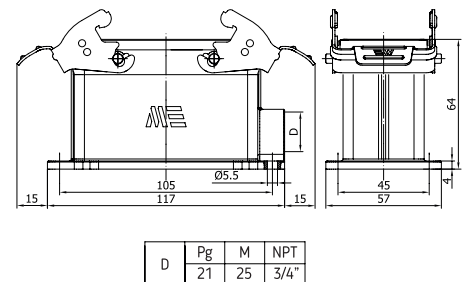

403408S

HOUSING WITH MALE INSERT / SURFACE MOUNTING

Double Entry

| | |
|--------------------|-------------|
| Number of Contacts | 4P+E |
| Ampere | 80 |
| Protection Degree | IP65 |
| Voltage | 400 - 690 V |
| Terminal | Screw |
| Box Quantity | 10 |
| Material | Aluminum |

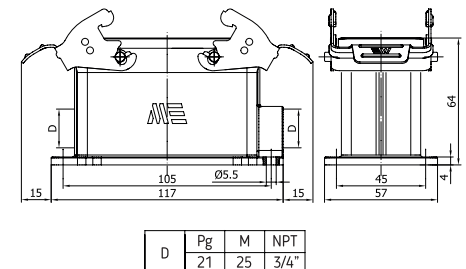



403580

HOOD WITH MALE INSERT

Top Entry / For Single Latch



| | |
|--------------------|-------------|
| Number of Contacts | 4P+E |
| Ampere | 80 |
| Protection Degree | IP65 |
| Voltage | 400 - 690 V |
| Terminal | Screw |
| Box Quantity | 12 |
| Material | Aluminum |

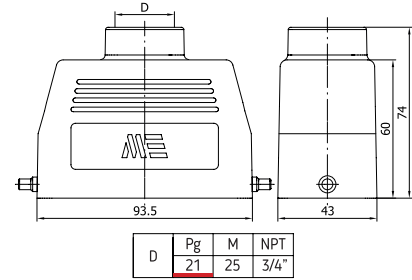

403581

HOOD WITH MALE INSERT

Side Entry / For Single Latch



| | |
|--------------------|-------------|
| Number of Contacts | 4P+E |
| Ampere | 80 |
| Protection Degree | IP65 |
| Voltage | 400 - 690 V |
| Terminal | Screw |
| Box Quantity | 12 |
| Material | Aluminum |

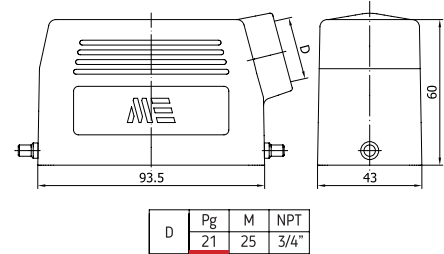

403582

HOOD WITH FEMALE INSERT

Top Entry / For Single Latch



| | |
|--------------------|-------------|
| Number of Contacts | 4P+E |
| Ampere | 80 |
| Protection Degree | IP65 |
| Voltage | 400 - 690 V |
| Terminal | Screw |
| Box Quantity | 12 |
| Material | Aluminum |

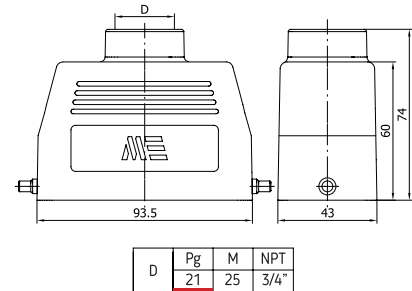

403583

HOOD WITH FEMALE INSERT

Top Entry / For Single Latch



| | |
|--------------------|-------------|
| Number of Contacts | 4P+E |
| Ampere | 80 |
| Protection Degree | IP65 |
| Voltage | 400 - 690 V |
| Terminal | Screw |
| Box Quantity | 12 |
| Material | Aluminum |

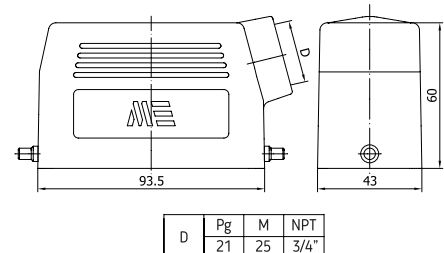



403584S

HOOD WITH FEMALE INSERT

Top Entry / With Single Latch & Seal

| | |
|--------------------|-------------|
| Number of Contacts | 4P+E |
| Ampere | 80 |
| Protection Degree | IP65 |
| Voltage | 400 - 690 V |
| Terminal | Screw |
| Box Quantity | 8 |
| Material | Aluminum |

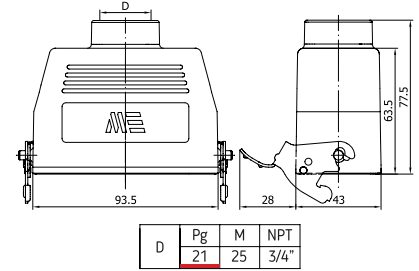

403585S

HOOD WITH FEMALE INSERT

Side Entry / With Single Latch & Seal

| | |
|--------------------|-------------|
| Number of Contacts | 4P+E |
| Ampere | 80 |
| Protection Degree | IP65 |
| Voltage | 400 - 690 V |
| Terminal | Screw |
| Box Quantity | 10 |
| Material | Aluminum |

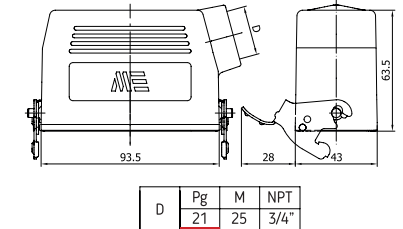

403586S

HOUSING WITH FEMALE INSERT

Single Latch

| | |
|--------------------|-------------|
| Number of Contacts | 4P+E |
| Ampere | 80 |
| Protection Degree | IP65 |
| Voltage | 400 - 690 V |
| Terminal | Screw |
| Box Quantity | 12 |
| Material | Aluminum |

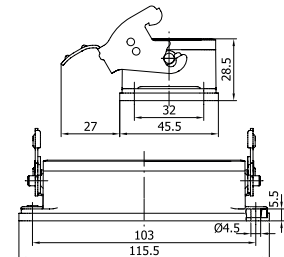

403587S

HOUSING WITH MALE INSERT

Single Latch

| | |
|--------------------|-------------|
| Number of Contacts | 4P+E |
| Ampere | 80 |
| Protection Degree | IP65 |
| Voltage | 400 - 690 V |
| Terminal | Screw |
| Box Quantity | 12 |
| Material | Aluminum |

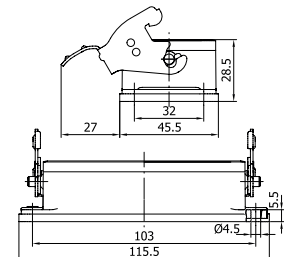



403588S

HOUSING WITH FEMALE INSERT / SURFACE MOUNTING

Single Latch

| | |
|--------------------|-------------|
| Number of Contacts | 4P+E |
| Ampere | 80 |
| Protection Degree | IP65 |
| Voltage | 400 - 690 V |
| Terminal | Screw |
| Box Quantity | 10 |
| Material | Aluminum |

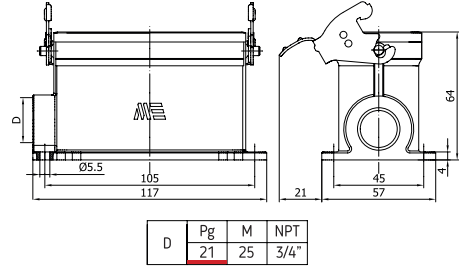

| D | Pg | M | NPT |
|---|----|----|------|
| | 21 | 25 | 3/4" |



403590S

HOUSING WITH FEMALE INSERT / SURFACE MOUNTING

Double Entry / Single Latch

| | |
|--------------------|-------------|
| Number of Contacts | 4P+E |
| Ampere | 80 |
| Protection Degree | IP65 |
| Voltage | 400 - 690 V |
| Terminal | Screw |
| Box Quantity | 10 |
| Material | Aluminum |

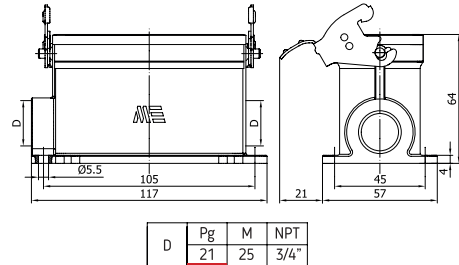

| D | Pg | M | NPT |
|---|----|----|------|
| | 21 | 25 | 3/4" |



403589S

HOUSING WITH MALE INSERT / SURFACE MOUNTING

Single Latch

| | |
|--------------------|-------------|
| Number of Contacts | 4P+E |
| Ampere | 80 |
| Protection Degree | IP65 |
| Voltage | 400 - 690 V |
| Terminal | Screw |
| Box Quantity | 10 |
| Material | Aluminum |

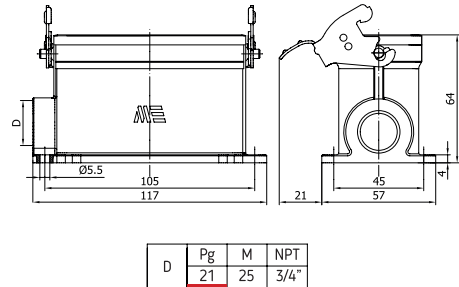

| D | Pg | M | NPT |
|---|----|----|------|
| | 21 | 25 | 3/4" |



403591S

HOUSING WITH MALE INSERT

Double Entry / Single Latch

| | |
|--------------------|-------------|
| Number of Contacts | 4P+E |
| Ampere | 80 |
| Protection Degree | IP65 |
| Voltage | 400 - 690 V |
| Terminal | Screw |
| Box Quantity | 10 |
| Material | Aluminum |

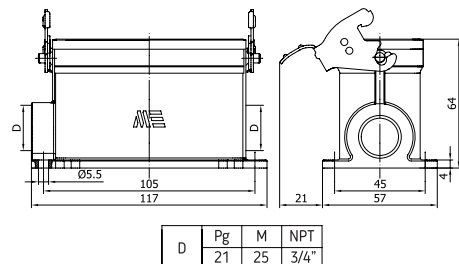

| D | Pg | M | NPT |
|---|----|----|------|
| | 21 | 25 | 3/4" |



403750S

HOUSING WITH FEMALE INSERT

Single Latch With Cover

| | |
|--------------------|-------------|
| Number of Contacts | 4P+E |
| Ampere | 80 |
| Protection Degree | IP65 |
| Voltage | 400 - 690 V |
| Terminal | Screw |
| Box Quantity | 12 |
| Material | Aluminum |

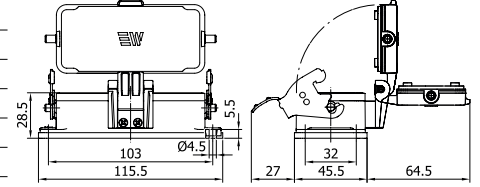

403751S

HOUSING WITH MALE INSERT

Single Latch With Cover

| | |
|--------------------|-------------|
| Number of Contacts | 4P+E |
| Ampere | 80 |
| Protection Degree | IP65 |
| Voltage | 400 - 690 V |
| Terminal | Screw |
| Box Quantity | 12 |
| Material | Aluminum |

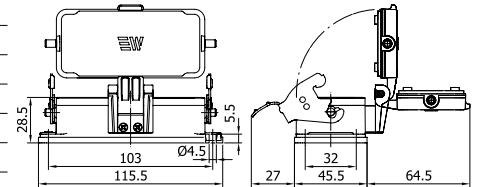

403752S

HOUSING WITH FEMALE INSERT / SURFACE MOUNTING

Single Latch With Cover

| | |
|--------------------|-------------|
| Number of Contacts | 4P+E |
| Ampere | 80 |
| Protection Degree | IP65 |
| Voltage | 400 - 690 V |
| Terminal | Screw |
| Box Quantity | 8 |
| Material | Aluminum |

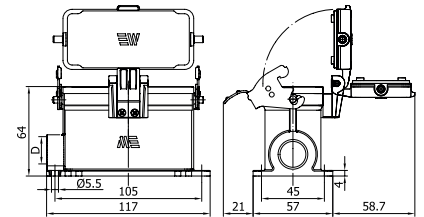

| D | Pg | M | NPT |
|---|----|----|------|
| | 21 | 25 | 3/4" |



403754S

HOUSING WITH FEMALE INSERT / SURFACE MOUNTING

Double Entry / Single Latch With Cover

| | |
|--------------------|-------------|
| Number of Contacts | 4P+E |
| Ampere | 80 |
| Protection Degree | IP65 |
| Voltage | 400 - 690 V |
| Terminal | Screw |
| Box Quantity | 8 |
| Material | Aluminum |

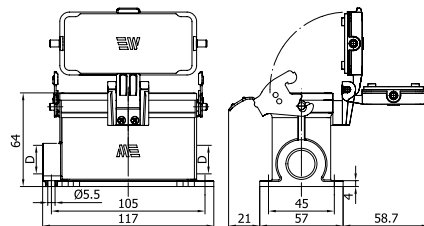

| D | Pg | M | NPT |
|---|----|----|------|
| | 21 | 25 | 3/4" |



29411S

2911S

403753S

HOUSING WITH MALE INSERT

Single Latch With Cover

| | |
|--------------------|-------------|
| Number of Contacts | 4P+E |
| Ampere | 80 |
| Protection Degree | IP65 |
| Voltage | 400 - 690 V |
| Terminal | Screw |
| Box Quantity | 8 |
| Material | Aluminum |

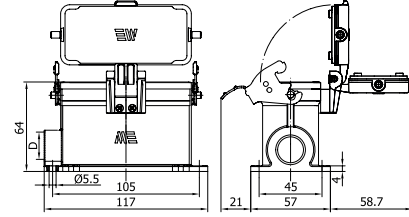

| D | Pg | M | NPT |
|---|----|----|------|
| | 21 | 25 | 3/4" |



29412S

2911S

403755S

HOUSING WITH MALE INSERT

Single Latch With Cover

| | |
|--------------------|-------------|
| Number of Contacts | 4P+E |
| Ampere | 80 |
| Protection Degree | IP65 |
| Voltage | 400 - 690 V |
| Terminal | Screw |
| Box Quantity | 8 |
| Material | Aluminum |

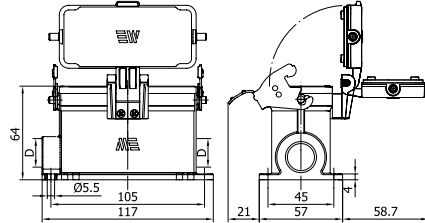

| D | Pg | M | NPT |
|---|----|----|------|
| | 21 | 25 | 3/4" |

29651

COVER FOR HOUSING



| | |
|--------------------|---------|
| Number of Contacts | 4P+E |
| Box Quantity | 50 |
| Material | Plastic |

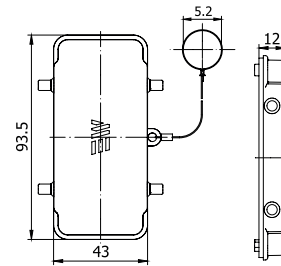

29654S

COVER FOR HOOD

With Latch & Seal



| | |
|--------------------|---------|
| Number of Contacts | 4P+E |
| Box Quantity | 20 |
| Material | Plastic |

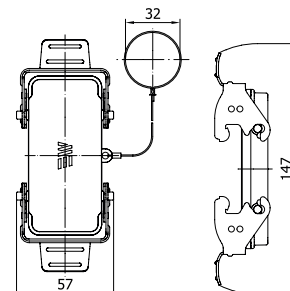

















29117

MALE INSERT

| | |
|--------------------|-----------------|
| Number of Contacts | 4P+2P+E |
| Ampere | 80/16 |
| Protection Degree | - |
| Voltage | 400 - 690 V |
| Terminal | Screw |
| Box Quantity | 30 |
| Material | PBT, %30 GF, V0 |

SUITABLE HOODS & HOUSINGS

| | | | | | |
|---|---|---|--|---|--|
|  | HOOD TOP ENTRY |  | HOOD h 80 mm |  | HOUSING SURFACE MOUNTING Double Entry Single Latch |
|  | HOOD SIDE ENTRY |  | HOOD TOP ENTRY For Single Latch |  | HOOD h 80 mm For Single Latch |
|  | HOUSING BULKHEAD MOUNTING |  | HOOD SIDE ENTRY For Single Latch |  | HOUSING BULKHEAD MOUNTING Single Latch With Cover |
|  | HOUSING SURFACE MOUNTING |  | HOUSING BULKHEAD MOUNTING Single Latch |  | HOUSING SURFACE MOUNTING Single Latch With Cover |
|  | HOUSING SURFACE MOUNTING Double Entry |  | HOUSING SURFACE MOUNTING Single Latch |  | HOUSING SURFACE MOUNTING Double Entry Single Latch With Cover |

For different color and / or different threads please prefix the standard product code from next table. For the products ending with “S” please add it at the end of newly created code. (E.g.: 29362-2305S)

Standard threads are underlined in red.



| Thread Color | Material | Diameter |
|-----------------|----------------|----------|
| -2305 | Aluminum Grey | M25 |
| -2905 | Aluminum Grey | N 3/4 |
| -0604 | Aluminum Black | PG 21 |
| -2304 | Aluminum Black | M 25 |
| -2904 | Aluminum Black | N 3/4 |

* Please contact us for cable entry and color options of 29176 and 29367



29116

FEMALE INSERT

| | |
|--------------------|-----------------|
| Number of Contacts | 4P+2P+E |
| Ampere | 80/16 |
| Protection Degree | - |
| Voltage | 400 - 690 V |
| Terminal | Screw |
| Box Quantity | 30 |
| Material | PBT, %30 GF, V0 |

SUITABLE HOODS & HOUSINGS

| | | | | | |
|---|---|---|--|---|--|
|  | HOOD TOP ENTRY |  | HOOD h 80 mm |  | HOUSING SURFACE MOUNTING Single Latch |
|  | HOOD SIDE ENTRY |  | HOOD h 80 mm With Latch & Seal |  | HOUSING SURFACE MOUNTING Double Entry Single Latch |
|  | HOOD TOP ENTRY With Latch & Seal |  | HOOD TOP ENTRY For Single Latch |  | HOOD h 80 mm For Single Latch |
|  | HOOD SIDE ENTRY With Latch & Seal |  | HOOD SIDE ENTRY For Single Latch |  | HOOD h 80 mm With Single Latch & Seal |
|  | HOUSING BULKHEAD MOUNTING |  | HOOD TOP ENTRY With Single Latch & Seal |  | HOUSING BULKHEAD MOUNTING Single Latch With Cover |
|  | HOUSING SURFACE MOUNTING |  | HOOD SIDE ENTRY With Single Latch & Seal |  | HOUSING SURFACE MOUNTING Single Latch With Cover |
|  | HOUSING SURFACE MOUNTING Double Entry |  | HOUSING BULKHEAD MOUNTING Single Latch |  | HOUSING SURFACE MOUNTING Double Entry Single Latch With Cover |

For different color and / or different threads please prefix the standard product code from next table. For the products ending with "S" please add it at the end of newly created code. (E.g.: 29057-2305S)

Standard threads are underlined in red.



* Please contact us for cable entry and color options of 29176, 29367 and 29368S

| Thread Color | Material | Diameter |
|-----------------|----------------|----------|
| -2305 | Aluminum Grey | M25 |
| -2905 | Aluminum Grey | N 3/4 |
| -0604 | Aluminum Black | PG 21 |
| -2304 | Aluminum Black | M 25 |
| -2904 | Aluminum Black | N 3/4 |



403430

HOOD WITH MALE INSERT

Top Entry

| | |
|--------------------|-------------|
| Number of Contacts | 4P+2P+E |
| Ampere | 80/16 |
| Protection Degree | IP65 |
| Voltage | 400 - 690 V |
| Terminal | Screw |
| Box Quantity | 12 |
| Material | Aluminum |

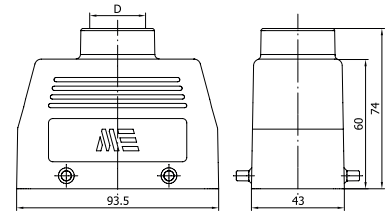

| D | Pg | M | NPT |
|---|----|----|------|
| | 21 | 25 | 3/4" |



403423

HOOD WITH MALE INSERT

Side Entry

| | |
|--------------------|-------------|
| Number of Contacts | 4P+2P+E |
| Ampere | 80/16 |
| Protection Degree | IP65 |
| Voltage | 400 - 690 V |
| Terminal | Screw |
| Box Quantity | 12 |
| Material | Aluminum |

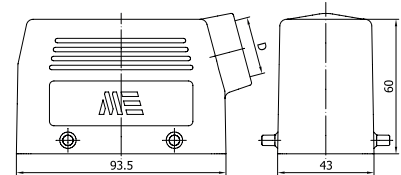

| D | Pg | M | NPT |
|---|----|----|------|
| | 21 | 25 | 3/4" |



403429

HOOD WITH FEMALE INSERT

Top Entry

| | |
|--------------------|-------------|
| Number of Contacts | 4P+2P+E |
| Ampere | 80/16 |
| Protection Degree | IP65 |
| Voltage | 400 - 690 V |
| Terminal | Screw |
| Box Quantity | 12 |
| Material | Aluminum |

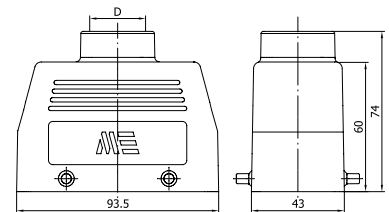

| D | Pg | M | NPT |
|---|----|----|------|
| | 21 | 25 | 3/4" |



403422

HOOD WITH FEMALE INSERT

Side Entry

| | |
|--------------------|-------------|
| Number of Contacts | 4P+2P+E |
| Ampere | 80/16 |
| Protection Degree | IP65 |
| Voltage | 400 - 690 V |
| Terminal | Screw |
| Box Quantity | 12 |
| Material | Aluminum |

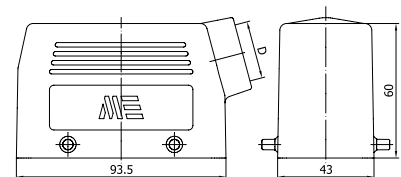

| D | Pg | M | NPT |
|---|----|----|------|
| | 21 | 25 | 3/4" |



403431S

HOOD WITH FEMALE INSERT

Top Entry / With Latch & Seal

| | |
|--------------------|-------------|
| Number of Contacts | 4P+2P+E |
| Ampere | 80/16 |
| Protection Degree | IP65 |
| Voltage | 400 - 690 V |
| Terminal | Screw |
| Box Quantity | 8 |
| Material | Aluminum |

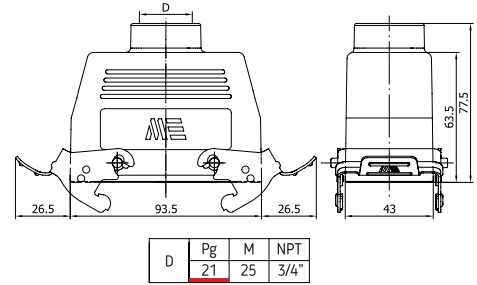

403424S

HOOD WITH FEMALE INSERT

Side Entry / With Latch & Seal

| | |
|--------------------|-------------|
| Number of Contacts | 4P+2P+E |
| Ampere | 80/16 |
| Protection Degree | IP65 |
| Voltage | 400 - 690 V |
| Terminal | Screw |
| Box Quantity | 10 |
| Material | Aluminum |

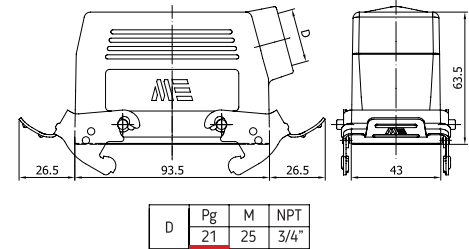

403420S

HOUSING WITH FEMALE INSERT

| | |
|--------------------|-------------|
| Number of Contacts | 4P+2P+E |
| Ampere | 80/16 |
| Protection Degree | IP65 |
| Voltage | 400 - 690 V |
| Terminal | Screw |
| Box Quantity | 12 |
| Material | Aluminum |

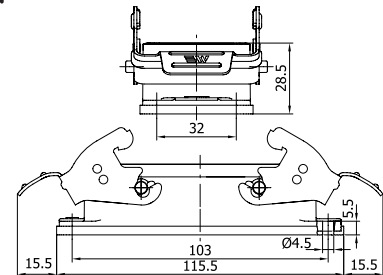

403421S

HOUSING WITH MALE INSERT

| | |
|--------------------|-------------|
| Number of Contacts | 4P+2P+E |
| Ampere | 80/16 |
| Protection Degree | IP65 |
| Voltage | 400 - 690 V |
| Terminal | Screw |
| Box Quantity | 12 |
| Material | Aluminum |

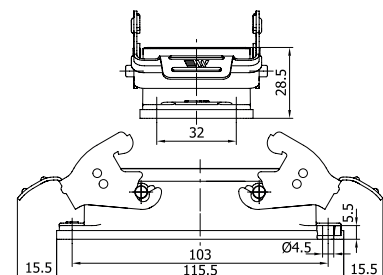



403425S

HOUSING WITH FEMALE INSERT / SURFACE MOUNTING

| | |
|--------------------|-------------|
| Number of Contacts | 4P+2P+E |
| Ampere | 80/16 |
| Protection Degree | IP65 |
| Voltage | 400 - 690 V |
| Terminal | Screw |
| Box Quantity | 10 |
| Material | Aluminum |

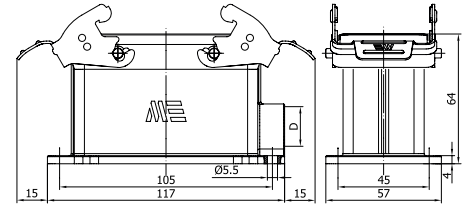

| D | Pg | M | NPT |
|---|----|----|------|
| | 21 | 25 | 3/4" |



403427S

HOUSING WITH FEMALE INSERT / SURFACE MOUNTING

Double Entry

| | |
|--------------------|-------------|
| Number of Contacts | 4P+2P+E |
| Ampere | 80/16 |
| Protection Degree | IP65 |
| Voltage | 400 - 690 V |
| Terminal | Screw |
| Box Quantity | 10 |
| Material | Aluminum |

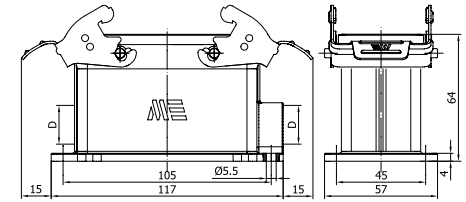

| D | Pg | M | NPT |
|---|----|----|------|
| | 21 | 25 | 3/4" |



403426S

HOUSING WITH MALE INSERT / SURFACE MOUNTING

| | |
|--------------------|-------------|
| Number of Contacts | 4P+2P+E |
| Ampere | 80/16 |
| Protection Degree | IP65 |
| Voltage | 400 - 690 V |
| Terminal | Screw |
| Box Quantity | 10 |
| Material | Aluminum |

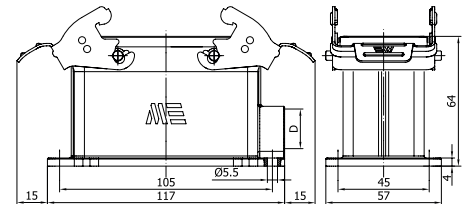

| D | Pg | M | NPT |
|---|----|----|------|
| | 21 | 25 | 3/4" |



403428S

HOUSING WITH MALE INSERT / SURFACE MOUNTING

Double Entry

| | |
|--------------------|-------------|
| Number of Contacts | 4P+2P+E |
| Ampere | 80/16 |
| Protection Degree | IP65 |
| Voltage | 400 - 690 V |
| Terminal | Screw |
| Box Quantity | 10 |
| Material | Aluminum |

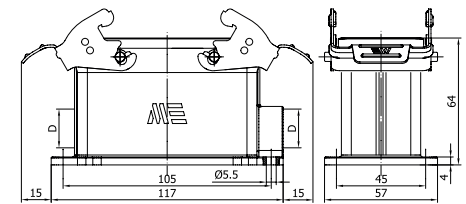

| D | Pg | M | NPT |
|---|----|----|------|
| | 21 | 25 | 3/4" |



403600

HOOD WITH MALE INSERT

Top Entry / For Single Latch

| | |
|--------------------|-------------|
| Number of Contacts | 4P+2P+E |
| Ampere | 80/16 |
| Protection Degree | IP65 |
| Voltage | 400 - 690 V |
| Terminal | Screw |
| Box Quantity | 12 |
| Material | Aluminum |

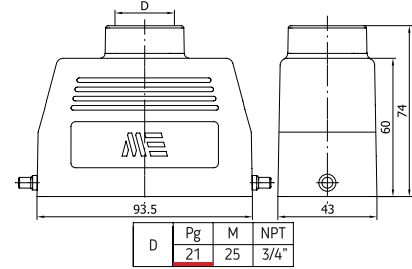

| D | Pg | M | NPT |
|---|----|----|------|
| | 21 | 25 | 3/4" |



403601

HOOD WITH MALE INSERT

Side Entry / For Single Latch

| | |
|--------------------|-------------|
| Number of Contacts | 4P+2P+E |
| Ampere | 80/16 |
| Protection Degree | IP65 |
| Voltage | 400 - 690 V |
| Terminal | Screw |
| Box Quantity | 12 |
| Material | Aluminum |

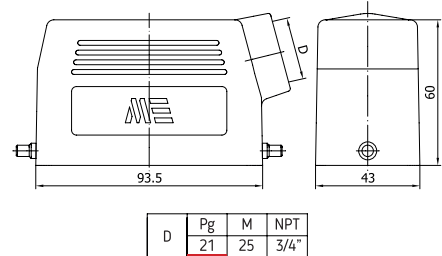

| D | Pg | M | NPT |
|---|----|----|------|
| | 21 | 25 | 3/4" |



403602

HOOD WITH FEMALE INSERT

Top Entry / For Single Latch

| | |
|--------------------|-------------|
| Number of Contacts | 4P+2P+E |
| Ampere | 80/16 |
| Protection Degree | IP65 |
| Voltage | 400 - 690 V |
| Terminal | Screw |
| Box Quantity | 12 |
| Material | Aluminum |

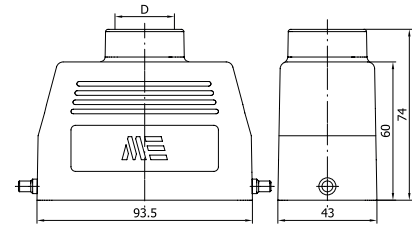

| D | Pg | M | NPT |
|---|----|----|------|
| | 21 | 25 | 3/4" |



403603

HOOD WITH FEMALE INSERT

Top Entry / For Single Latch

| | |
|--------------------|-------------|
| Number of Contacts | 4P+2P+E |
| Ampere | 80/16 |
| Protection Degree | IP65 |
| Voltage | 400 - 690 V |
| Terminal | Screw |
| Box Quantity | 12 |
| Material | Aluminum |

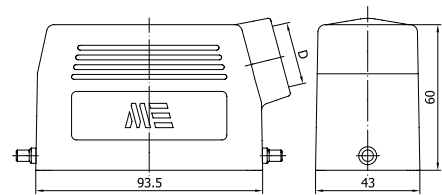

| D | Pg | M | NPT |
|---|----|----|------|
| | 21 | 25 | 3/4" |



403604S

HOOD WITH FEMALE INSERT

Top Entry / With Single Latch & Seal

| | |
|--------------------|-------------|
| Number of Contacts | 4P+2P+E |
| Ampere | 80/16 |
| Protection Degree | IP65 |
| Voltage | 400 - 690 V |
| Terminal | Screw |
| Box Quantity | 8 |
| Material | Aluminum |

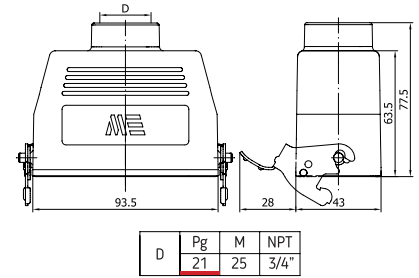

403605S

HOOD WITH FEMALE INSERT

Side Entry / With Single Latch & Seal

| | |
|--------------------|-------------|
| Number of Contacts | 4P+2P+E |
| Ampere | 80/16 |
| Protection Degree | IP65 |
| Voltage | 400 - 690 V |
| Terminal | Screw |
| Box Quantity | 10 |
| Material | Aluminum |

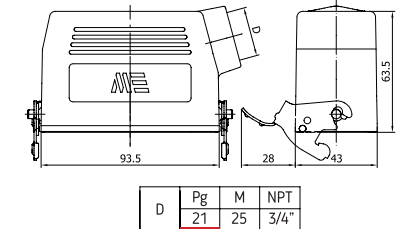

403606S

HOUSING WITH FEMALE INSERT

Single Latch

| | |
|--------------------|-------------|
| Number of Contacts | 4P+2P+E |
| Ampere | 80/16 |
| Protection Degree | IP65 |
| Voltage | 400 - 690 V |
| Terminal | Screw |
| Box Quantity | 12 |
| Material | Aluminum |

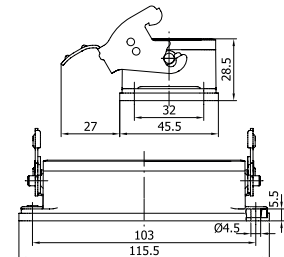

403607S

HOUSING WITH MALE INSERT

Single Latch

| | |
|--------------------|-------------|
| Number of Contacts | 4P+2P+E |
| Ampere | 80/16 |
| Protection Degree | IP65 |
| Voltage | 400 - 690 V |
| Terminal | Screw |
| Box Quantity | 12 |
| Material | Aluminum |

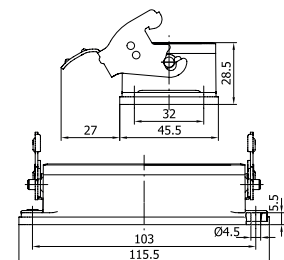



403608S

HOUSING WITH FEMALE INSERT / SURFACE MOUNTING

Single Latch

| | |
|--------------------|-------------|
| Number of Contacts | 4P+2P+E |
| Ampere | 80/16 |
| Protection Degree | IP65 |
| Voltage | 400 - 690 V |
| Terminal | Screw |
| Box Quantity | 10 |
| Material | Aluminum |

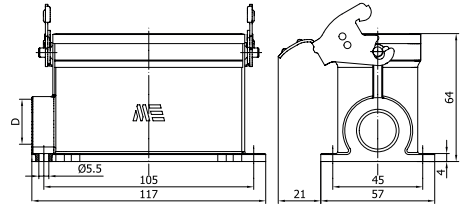

| D | Pg | M | NPT |
|---|----|----|------|
| | 21 | 25 | 3/4" |



403610S

HOUSING WITH FEMALE INSERT / SURFACE MOUNTING

Double Entry / Single Latch

| | |
|--------------------|-------------|
| Number of Contacts | 4P+2P+E |
| Ampere | 80/16 |
| Protection Degree | IP65 |
| Voltage | 400 - 690 V |
| Terminal | Screw |
| Box Quantity | 10 |
| Material | Aluminum |

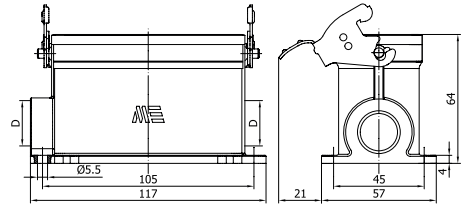

| D | Pg | M | NPT |
|---|----|----|------|
| | 21 | 25 | 3/4" |



403609S

HOUSING WITH MALE INSERT / SURFACE MOUNTING

Single Latch

| | |
|--------------------|-------------|
| Number of Contacts | 4P+2P+E |
| Ampere | 80/16 |
| Protection Degree | IP65 |
| Voltage | 400 - 690 V |
| Terminal | Screw |
| Box Quantity | 10 |
| Material | Aluminum |

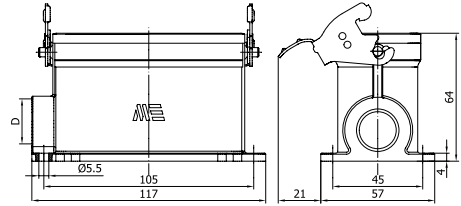

| D | Pg | M | NPT |
|---|----|----|------|
| | 21 | 25 | 3/4" |



403611S

HOUSING WITH MALE INSERT

Double Entry / Single Latch

| | |
|--------------------|-------------|
| Number of Contacts | 4P+2P+E |
| Ampere | 80/16 |
| Protection Degree | IP65 |
| Voltage | 400 - 690 V |
| Terminal | Screw |
| Box Quantity | 10 |
| Material | Aluminum |

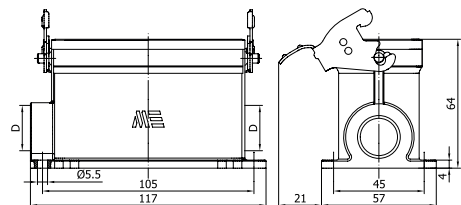

| D | Pg | M | NPT |
|---|----|----|------|
| | 21 | 25 | 3/4" |



403760S

HOUSING WITH FEMALE INSERT

Single Latch With Cover

| | |
|--------------------|-------------|
| Number of Contacts | 4P+2P+E |
| Ampere | 80/16 |
| Protection Degree | IP65 |
| Voltage | 400 - 690 V |
| Terminal | Screw |
| Box Quantity | 12 |
| Material | Aluminum |

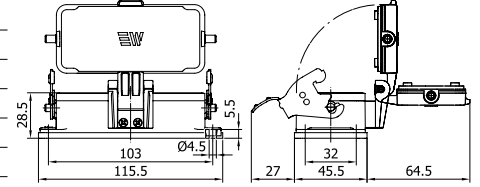

403761S

HOUSING WITH MALE INSERT

Single Latch With Cover

| | |
|--------------------|-------------|
| Number of Contacts | 4P+2P+E |
| Ampere | 80/16 |
| Protection Degree | IP65 |
| Voltage | 400 - 690 V |
| Terminal | Screw |
| Box Quantity | 12 |
| Material | Aluminum |

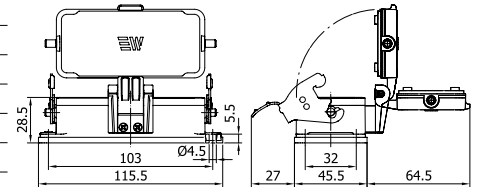

403762S

HOUSING WITH FEMALE INSERT / SURFACE MOUNTING

Single Latch With Cover

| | |
|--------------------|-------------|
| Number of Contacts | 4P+2P+E |
| Ampere | 80/16 |
| Protection Degree | IP65 |
| Voltage | 400 - 690 V |
| Terminal | Screw |
| Box Quantity | 8 |
| Material | Aluminum |

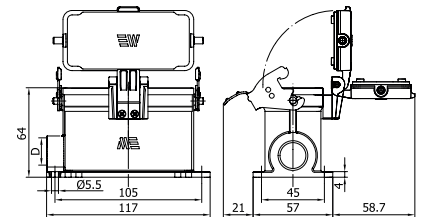

| D | Pg | M | NPT |
|---|----|----|------|
| | 21 | 25 | 3/4" |



403764S

HOUSING WITH FEMALE INSERT / SURFACE MOUNTING

Double Entry / Single Latch With Cover

| | |
|--------------------|-------------|
| Number of Contacts | 4P+2P+E |
| Ampere | 80/16 |
| Protection Degree | IP65 |
| Voltage | 400 - 690 V |
| Terminal | Screw |
| Box Quantity | 8 |
| Material | Aluminum |

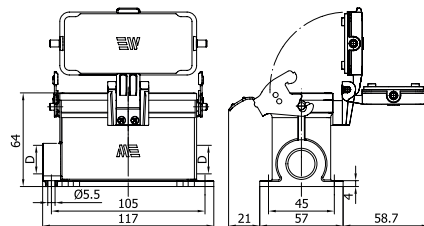

| D | Pg | M | NPT |
|---|----|----|------|
| | 21 | 25 | 3/4" |



29411S

29117

403763S

HOUSING WITH MALE INSERT

Single Latch With Cover

| | |
|--------------------|-------------|
| Number of Contacts | 4P+2P+E |
| Ampere | 80/16 |
| Protection Degree | IP65 |
| Voltage | 400 - 690 V |
| Terminal | Screw |
| Box Quantity | 8 |
| Material | Aluminum |

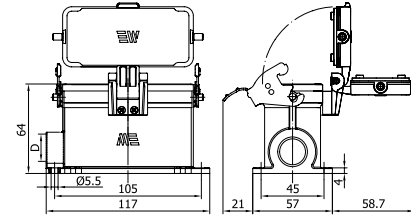

| D | Pg | M | NPT |
|---|----|----|------|
| | 21 | 25 | 3/4" |



29412S

29117

403765S

HOUSING WITH MALE INSERT

Double Entry / Single Latch With Cover

| | |
|--------------------|-------------|
| Number of Contacts | 4P+2P+E |
| Ampere | 80/16 |
| Protection Degree | IP65 |
| Voltage | 400 - 690 V |
| Terminal | Screw |
| Box Quantity | 8 |
| Material | Aluminum |

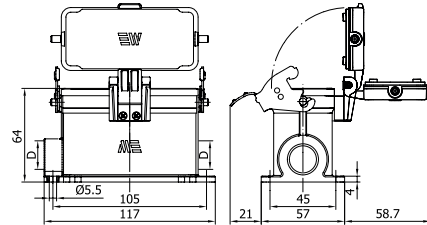

| D | Pg | M | NPT |
|---|----|----|------|
| | 21 | 25 | 3/4" |

29651

COVER FOR HOUSING



| | |
|--------------------|---------|
| Number of Contacts | 4P+2P+E |
| Box Quantity | 50 |
| Material | Plastic |

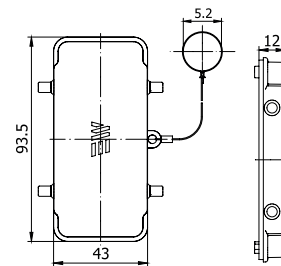

29654S

COVER FOR HOOD

With Latch & Seal



| | |
|--------------------|---------|
| Number of Contacts | 4P+2P+E |
| Box Quantity | 20 |
| Material | Plastic |

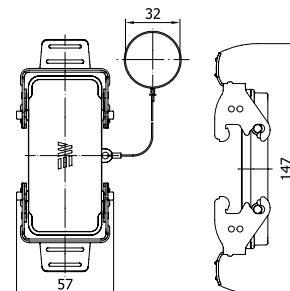

CONCRETE SOFTENING

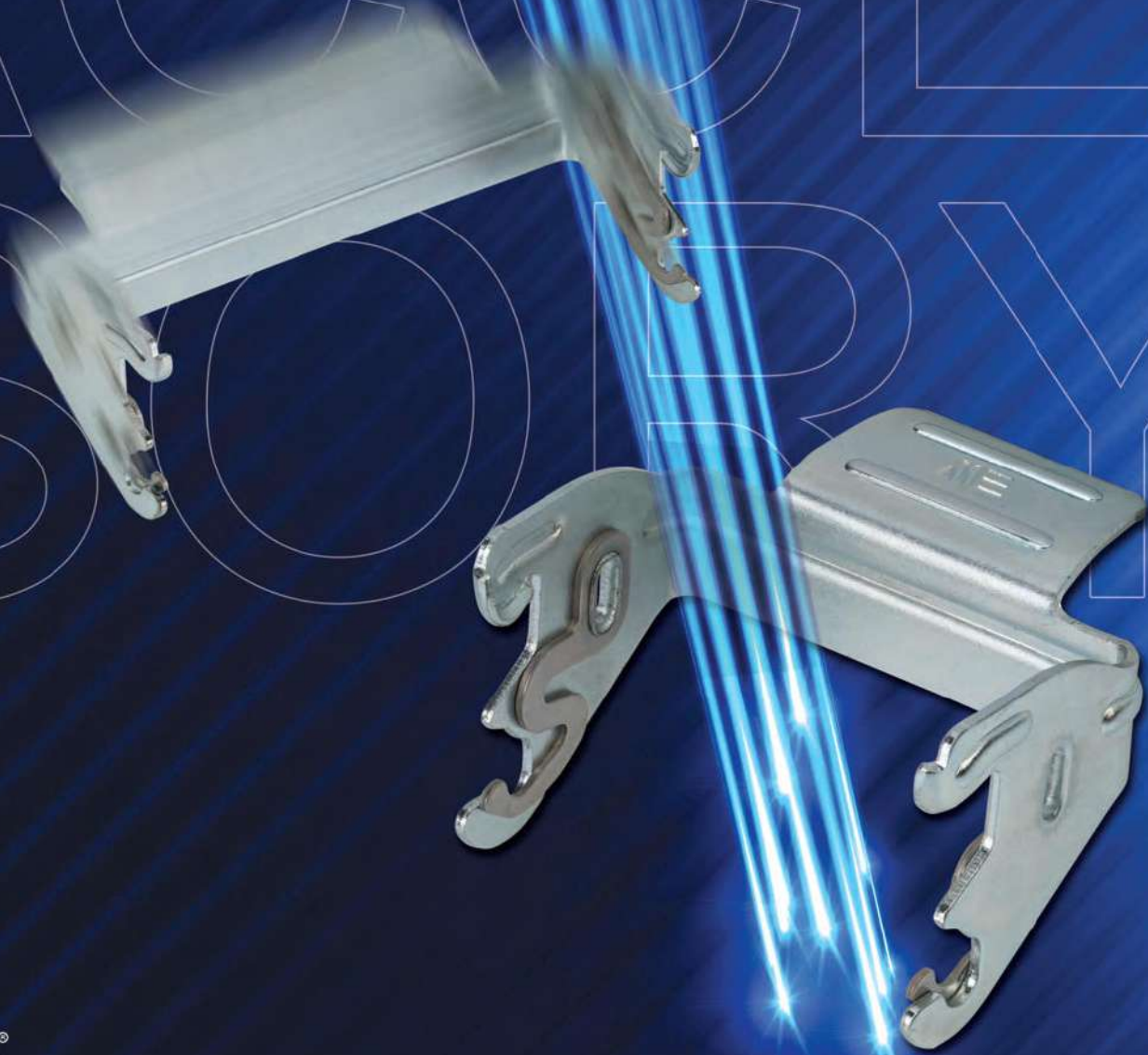



29940

- Crimping Tool With Locator
- 0,14 to 4,0 mm



29941

- Removal Tool
- For 16A Crimp Contacts



20066

- Plastic Latch
- For 3-4-5x10A Products



29602

- Plastic Latch
- For 6x16A Products



29600

- Plastic Latch
- For 10-16-24x16A and 6x35A / 4x80A / 4P+2Px80A Products



29601

- Plastic Latch
- For 32-48x16A / 12x35A Products



29605

- Metal Latch
- For 3-4-5x10A Products



29606

- Metal Latch
- For 6x16A Products



29607

- Metal Latch
- For 10-16-24x16A and 6x35A / 4x80 / 4P+2Px80A Products



29608

- Metal Latch
- For 32-48x16A / 12x35A Products



29950

- Brass
- PG 16 Cable Gland Set



29952

- Brass
- PG 21 Cable Gland Set



29953

- Brass
- PG 21 Cable Gland Set
- With Housing



29954

- Brass
- PG 29 Cable Gland Set
- Clamped Fitting